

L963

RECEIVED & FILED # L963  
 Oneida County Surveyor's Office  
 Date JUL 25 1989  
 By KP  
 OCS Area #

5140-2

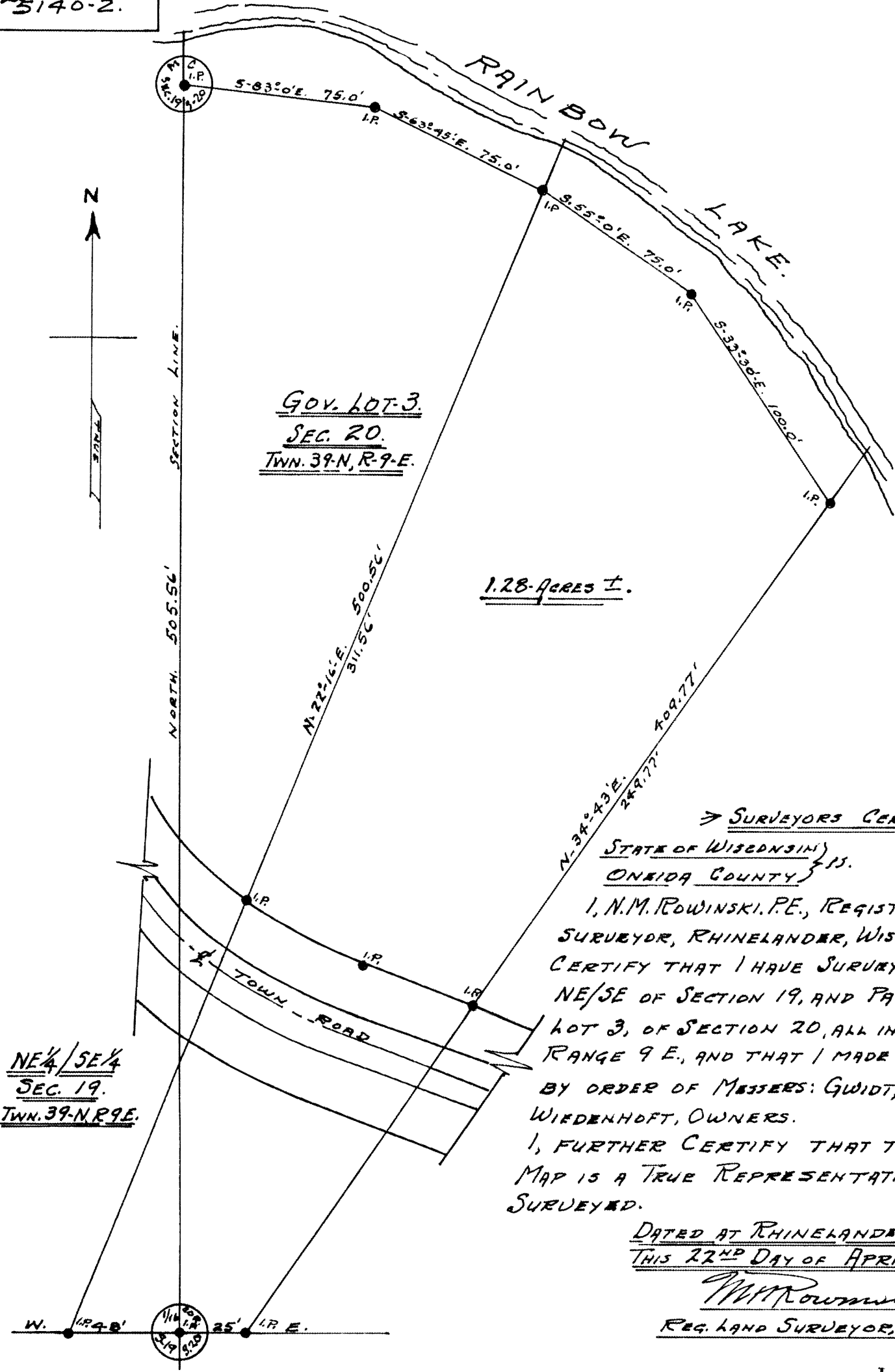

GOV. LOT-3.  
SEC. 20.  
TWN. 39-N, R-9-E.

1.28 Acres ±.

NE 1/4 / SE 1/4  
SEC. 19.  
TWN. 39-N, R-9-E.

SURVEYORS CERTIFICATE

STATE OF WISCONSIN }  
 ONEIDA COUNTY } IS.

I, N.M. ROWINSKI, P.E., REGISTERED LAND SURVEYOR, RHINELANDER, WIS., DO HEREBY CERTIFY THAT I HAVE SURVEYED PART OF NE/SE OF SECTION 19, AND PART OF GOV. LOT 3, OF SECTION 20, ALL IN TWN. 39-N, RANGE 9 E., AND THAT I MADE SAID SURVEY BY ORDER OF MESSRS: GwidT, MARTIN & WIEDENHOFT, OWNERS.  
 I, FURTHER CERTIFY THAT THE WITHIN MAP IS A TRUE REPRESENTATION OF AREA SURVEYED.

DATED AT RHINELANDER, WIS.,  
THIS 22ND DAY OF APRIL, 1959.

N.M. Rowinski, P.E.  
REG. LAND SURVEYOR, WISCONSIN.

L963

L963