

RECEIVED & FILED # **L969**
 Oneida County Surveyor's Office
 Date **JUL 25 1988**
 By *H.P.*
 OCS Area #.....

SURVEY

FOR

WM. & MABEL VOJACK

IN THE
 RECORDED PLAT OF SABINOIS POINT
 ONEIDA COUNTY, WISCONSIN.

13-35-10

2

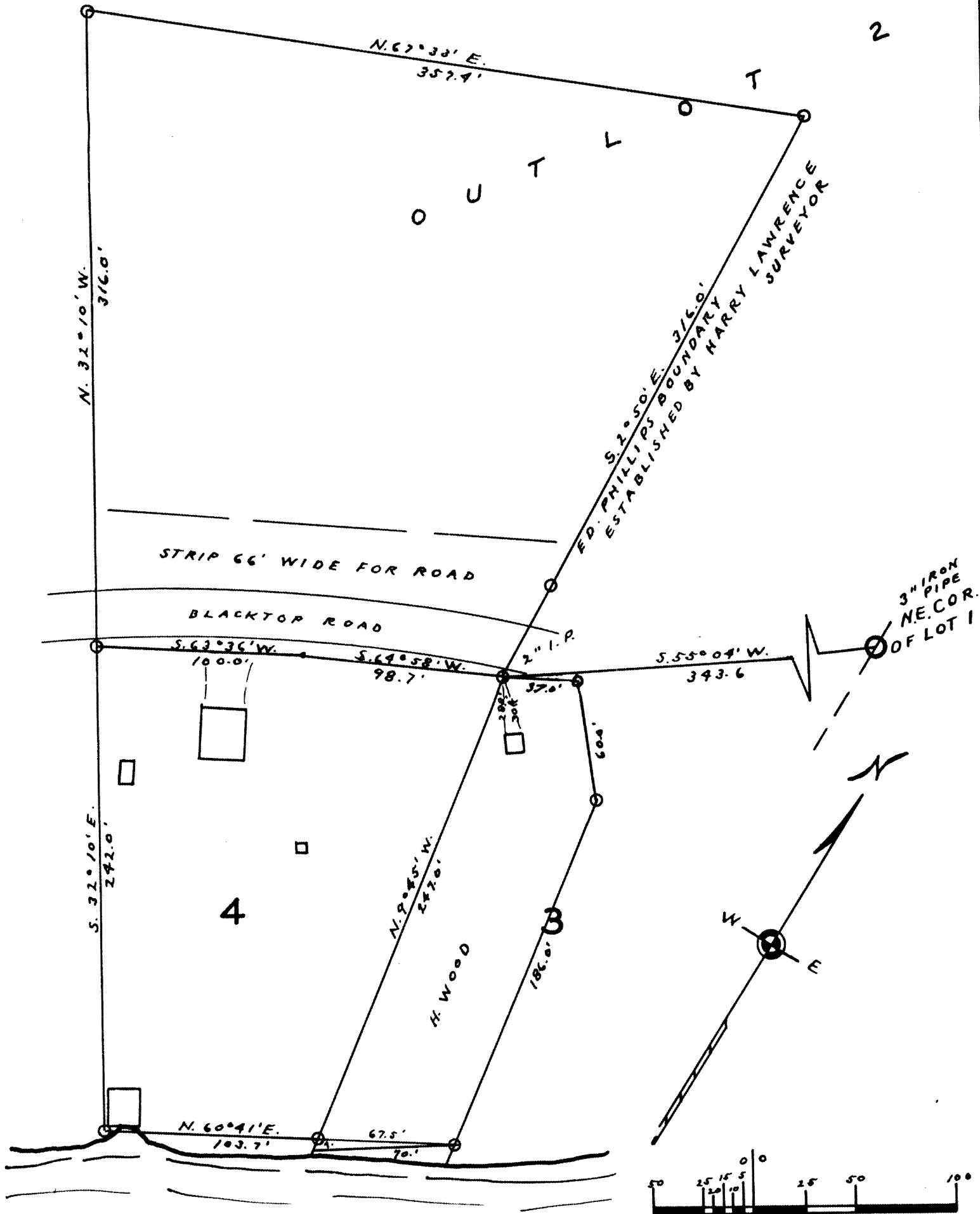

PELICAN
 LAKE

L969
 DATED 5-22-62
 By *M. Poskie*
 LETTER ATTACHED