

L981

RECEIVED & FILED # **L981**
 Oneida County Surveyor's Office
 Date **JUL 25 1960**
 By *K.P.*
 OCS Area #.....

SURVEY
 FOR
JAMES C. MORAN
 OF

LOT 2, BLOCK 8, OF THE FIRST ADDITION
 TO THE VILLAGE (CITY) OF RHINELANDER,
 ONEIDA COUNTY, WISCONSIN.

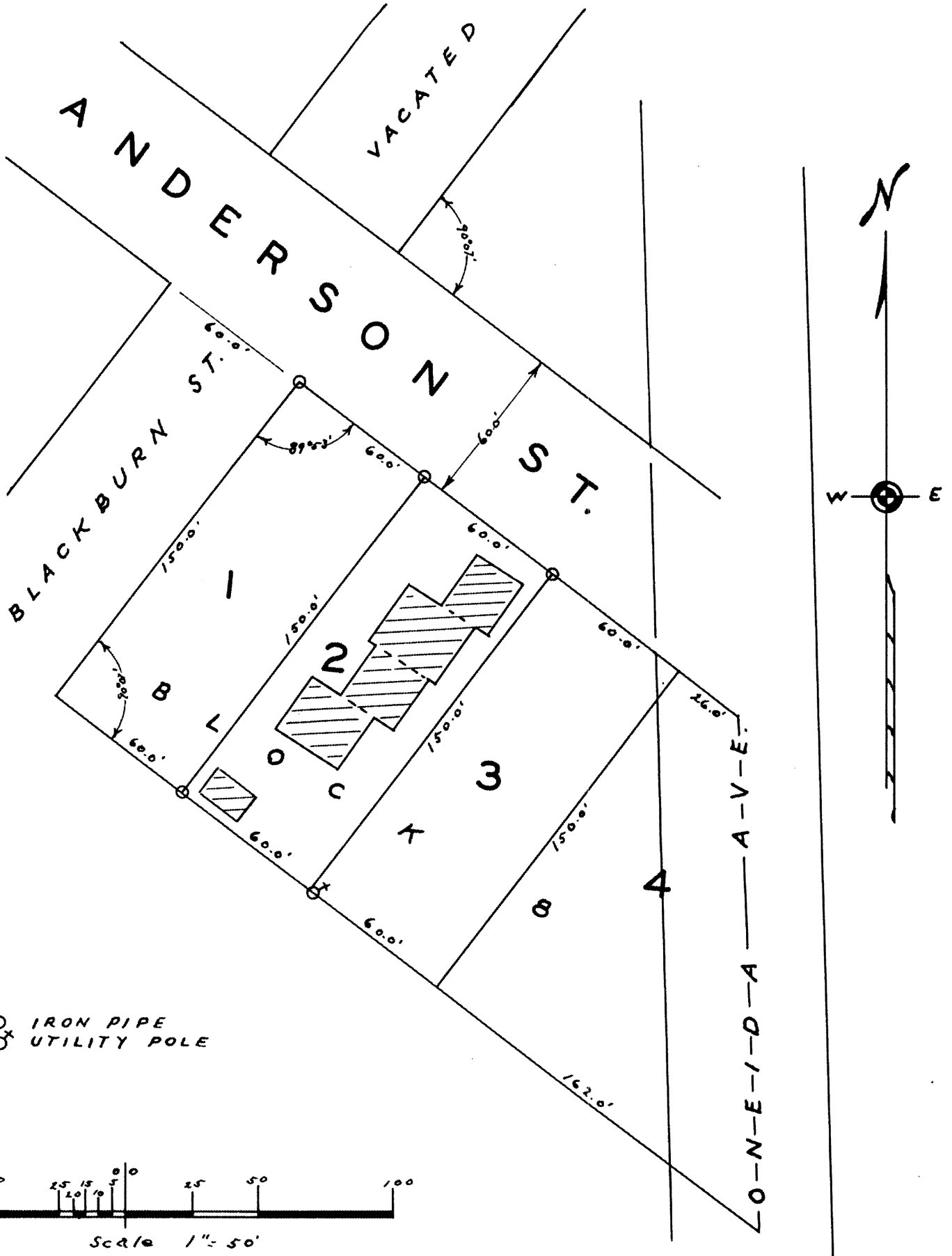

○ IRON PIPE
 ⊗ UTILITY POLE

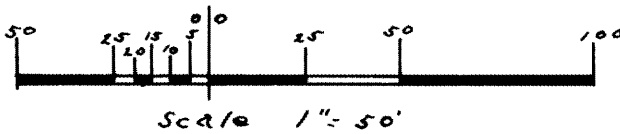

DATED 5-8-62

Sy. M. Poehle **L981**
 REG. WIS. LAND SURVEYOR # 5-140

L981