

L9834

L983

RECEIVED & FILED #.....  
 Oneida County Surveyor's Office  
 Date **JUL 25 1989**  
 By *KP*  
 OCS Area #.....

# SURVEY

FOR

## E. L. MASON

IN  
 GOV'T. LOT 3, SEC. 28, T 37 N, R 8 E,  
 ONEIDA COUNTY, WISCONSIN,

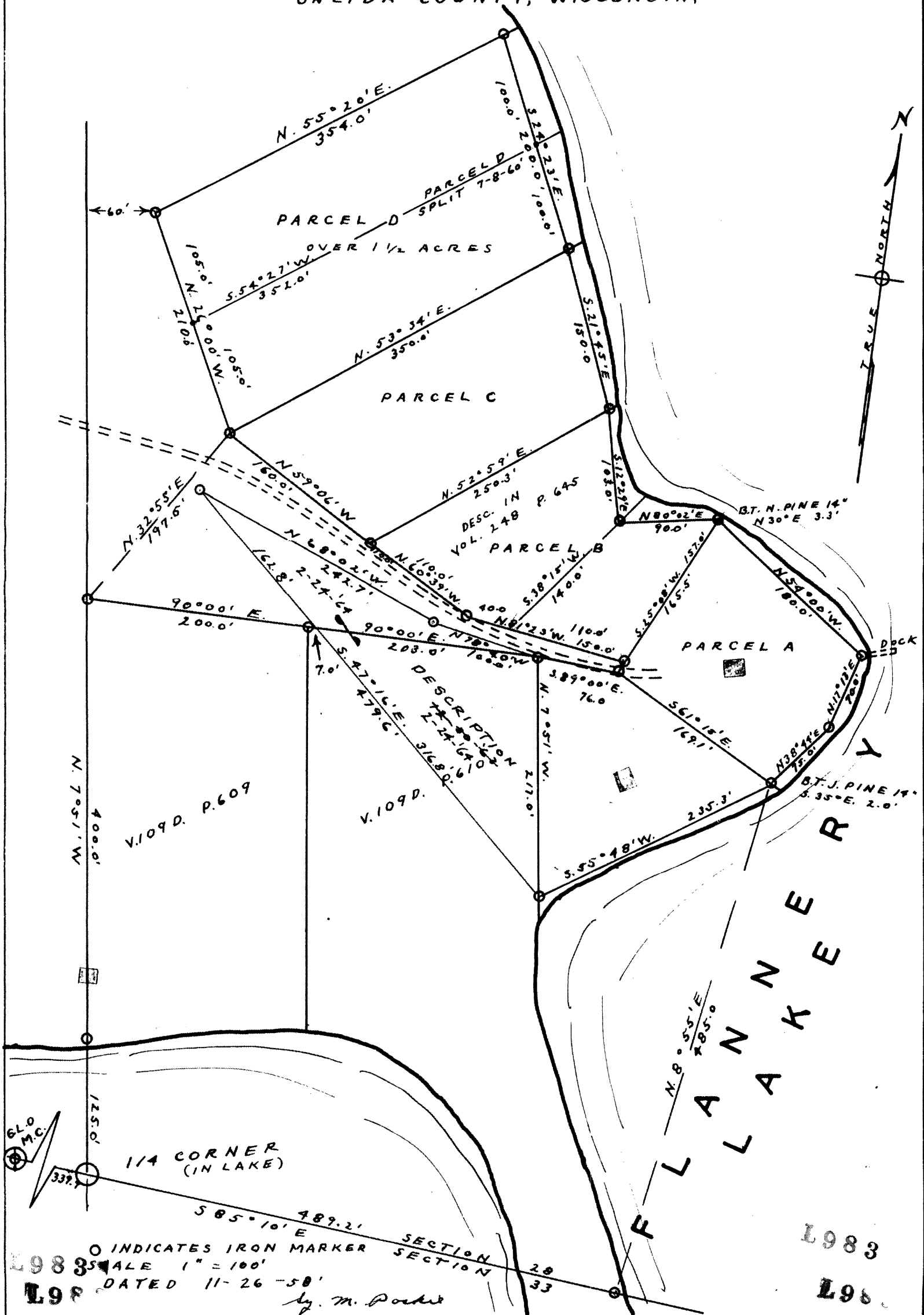

L9834  
 L98

SECTION 28  
 SECTION 33  
 DATED 11-26-58  
 by M. Poché

L983  
 L96