

RECEIVED & FILED # **L986**
 Oneida County Surveyor's Office
 Date **JUL 25 1988**
 By *MP*
 OCS Area #.....

L986

SURVEY FOR GEORGE LARSON

SURVEYOR'S CERTIFICATE

I, SY. M. POSKIE, REGISTERED SURVEYOR, RHINELANDER, WISCONSIN, DO HEREBY CERTIFY THAT I HAVE SURVEYED LOT 11, BLOCK 2, OF G. S. COON'S ADDITION TO THE CITY OF RHINELANDER, ONEIDA COUNTY, WISCONSIN. I FURTHER CERTIFY THAT I PERFORMED SAID SURVEY BY ORDER OF GEORGE LARSON, RHINELANDER, WISCONSIN, AND THAT THE WITHIN MAP IS A CORRECT REPRESENTATION OF THE AREA SURVEYED AND OF THE BUILDINGS THEREON.

Sy. M. Poskie
6-36-9

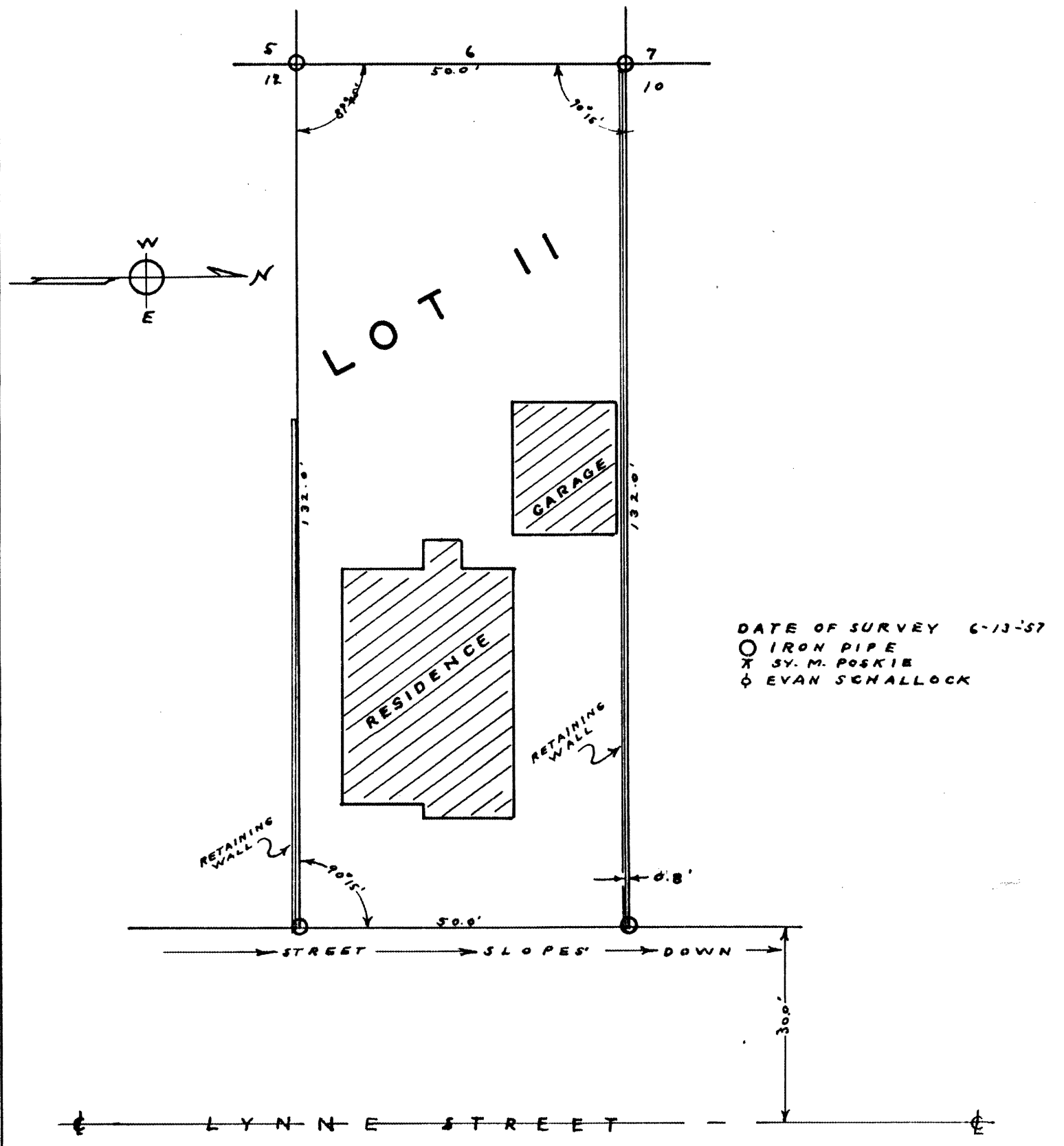

L986

L986