

RECEIVED & FILED # **L9991**
 Oneida County Surveyor's Office
 Date: **JUL 25 1988**
 By: *RP*
 OCS Area #

SURVEY
 FOR
FRANK ENGLERT
 IN
 GOV'T. LOT 2, SEC. 29, T. 37N, R. 8E,
 ONEIDA COUNTY, WISCONSIN.

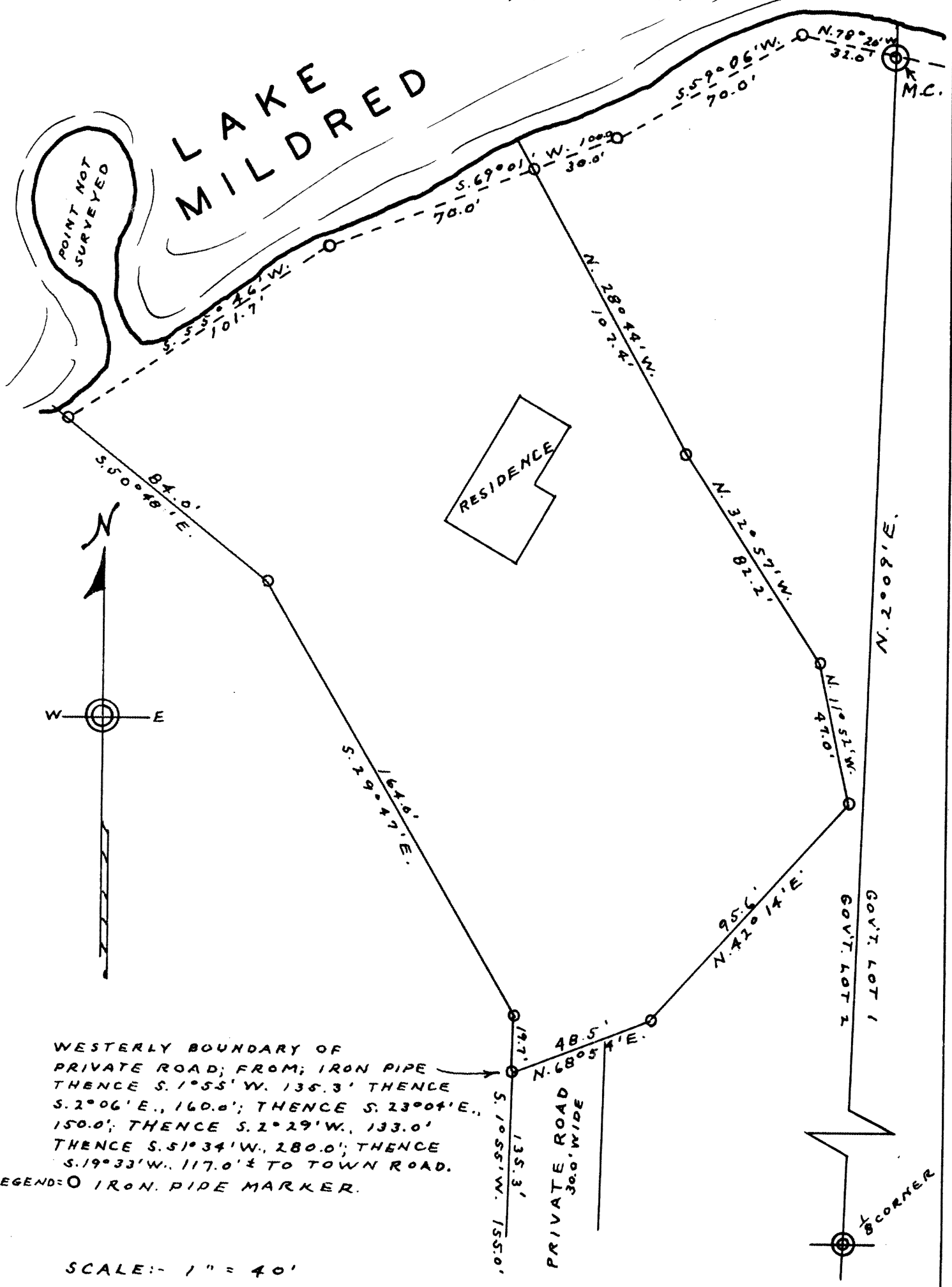

WESTERLY BOUNDARY OF PRIVATE ROAD; FROM; IRON PIPE THENCE S. 1° 55' W., 135.3' THENCE S. 2° 06' E., 160.0'; THENCE S. 2° 29' E., 150.0'; THENCE S. 2° 29' W., 133.0' THENCE S. 51° 34' W., 280.0'; THENCE S. 19° 33' W., 117.0' & TO TOWN ROAD.
 LEGEND: O IRON PIPE MARKER.

SCALE: - 1" = 40'

DATED: - 6-4-'76

Sy. M. Poskie
 WIS. # S-140