

COUNTY AND HIGHWAY	ROUTE AND SECTION	CLASS AND AGREEMENT		FEDERAL DIVISION OFFICE	SHEET NUMBER	TOTAL SHEETS
		STATE	FEDERAL			
43.3	0.1		21.2	WIS. 5N	4	43

MAP #  
 DATE FILED JUN 19 2001  
 BY  
 DESCRIPTION FILED  
 ONEIDA CO. SURVEYOR'S OFFICE

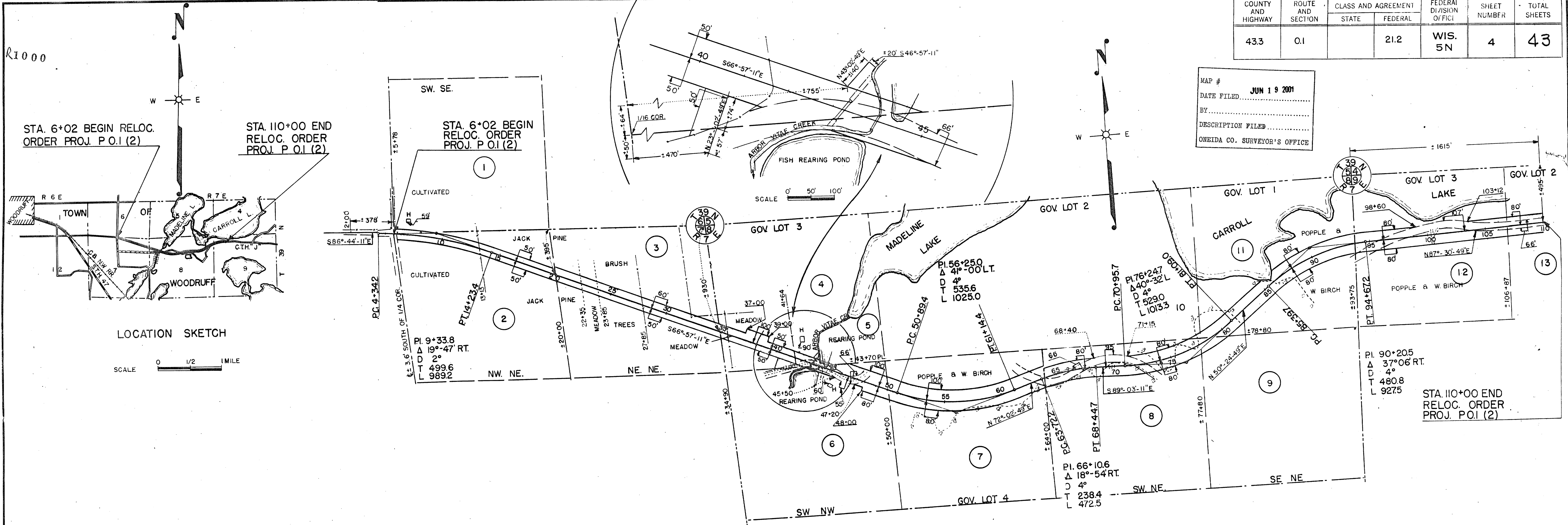

SCHEDULE OF LAND AND INTERESTS REQUIRED

PAR. NO	OWNER	ADDRESS	MORTGAGEE	ADDRESS	DESCRIPTION	ACRES REQUIRED			INTERESTS REQUIRED	PAR. NO
						MARSH	UNIMPROVED	IMPROVED TOTAL		
1	CARL W. RUDOLPH & ZETA RUDOLPH, HIS WIFE	WOODRUFF, WIS.			SW 1/4 - SE 1/4, SEC. 6, T39N, R7E.			0.18		1
2	LOUIS B. SAUER & IDA SAUER, HIS WIFE	WOODRUFF, WIS.			NW 1/4 - NE 1/4, SEC. 7, T39N, R7E.		1.58	1.36	2.94	2
3	" " " " " " " "	" " " " " " " "			NE 1/4 - NE 1/4		1.60	2.16	3.76	3
4	" " " " " " " "	" " " " " " " "			GOV. LOT 3 N. & W. OF ARBOR VITAE CREEK, SEC. 8, T39N, R7E.			2.44	2.44	4
5	STATE OF WISCONSIN CONSERVATION DEPT.	MADISON, WISCONSIN			GOV. LOT 3 S & E			0.03	0.03	5
6	" " " " " " " "	" " " " " " " "			SW 1/4 - NW 1/4, SEC. 8, T39N, R7E.			1.35	1.35	6
7	" " " " " " " "	" " " " " " " "			GOV. LOT 4	0.15	5.32		5.47	7
8	" " " " " " " "	" " " " " " " "			SW 1/4 - NE 1/4	1.50	1.67		3.17	8
9	" " " " " " " "	" " " " " " " "			SE 1/4 - NE 1/4			0.42	0.42	9
10	" " " " " " " "	" " " " " " " "			GOV. LOT 2	0.01	0.02		0.03	10
11	" " " " " " " "	" " " " " " " "			GOV. LOT 1	1.74	3.62		5.36	11
12	" " " " " " " "	" " " " " " " "			GOV. LOT 3			3.15	3.15	12
13	" " " " " " " "	" " " " " " " "			GOV. LOT 2			1.15	1.15	13
TOTALS						3.40	18.53	7.52	29.45	

NOTE: ACQUIRE EASEMENTS FOR HIGHWAY PURPOSES EXCEPT AS OTHERWISE SPECIFIED.

STATE HIGHWAY COMMISSION OF WISCONSIN  
 PLAT OF RIGHT OF WAY REQUIRED  
 PROJECT NO. P 0-1(2)  
 FISH HATCHERY - LAKE GILMORE ROAD  
 C.T.H. NO. "J" ONEIDA COUNTY  
 SCALE  
 LENGTH: 1969 MILLS DATED MARCH 1, 1948

P 0-1(2)