

COUNTY AND HIGHWAY	ROUTE AND SECTION	CLASS AND AGREEMENT		FEDERAL DIVISION OFFICE	SHEET NUMBER	TOTAL SHEETS
		STATE	FEDERAL			
436	11800		112	4	4	

MAP # JUN 19 2001  
 DATE FILED .....  
 BY .....  
 DESCRIPTION .....  
 ONEIDA CO. SURVEYOR'S OFFICE

R103

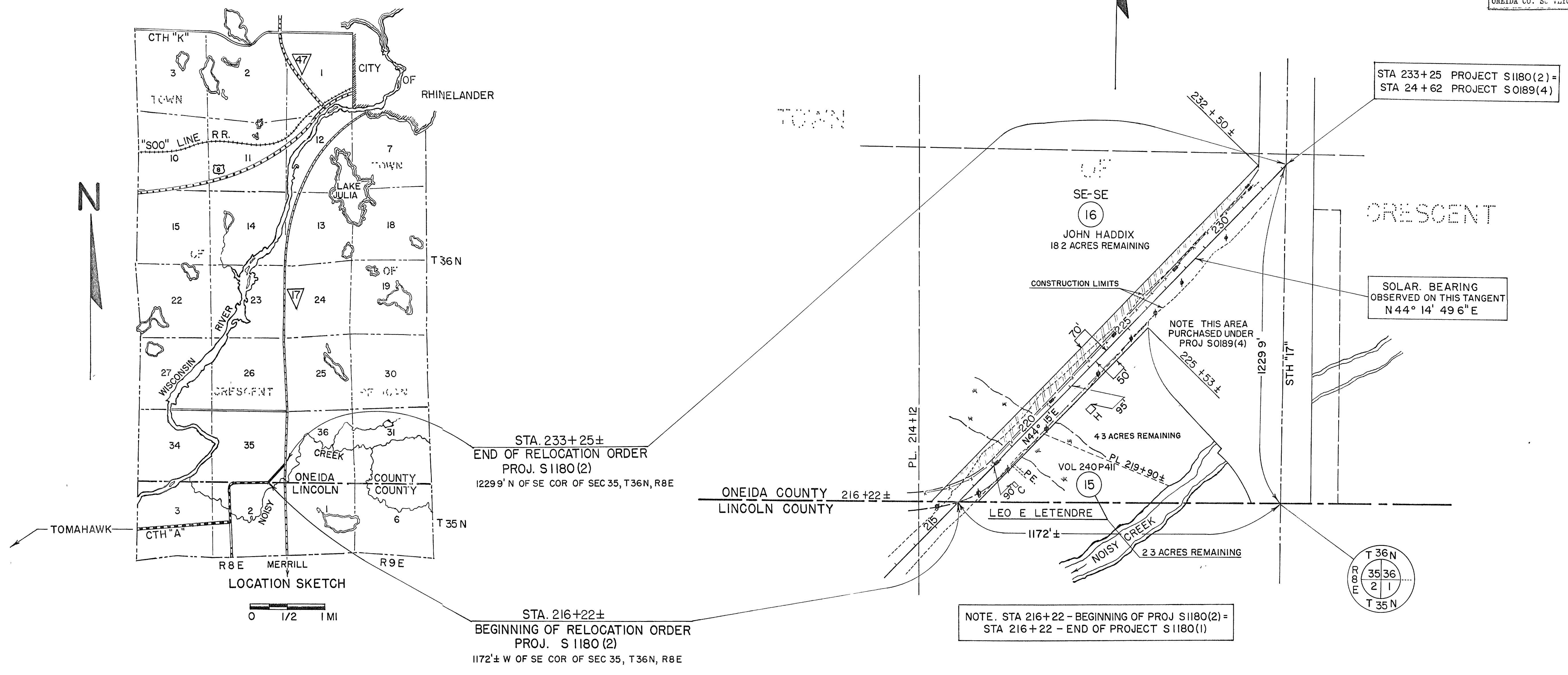

STA. 233+25±  
 END OF RELOCATION ORDER  
 PROJ. S1180(2)  
 1229' N OF SE COR OF SEC 35, T36N, R8E

STA. 216+22±  
 BEGINNING OF RELOCATION ORDER  
 PROJ. S1180(2)  
 1172'± W OF SE COR OF SEC 35, T36N, R8E

NOTE. STA 216+22 - BEGINNING OF PROJ S1180(2) =  
 STA 216+22 - END OF PROJECT S1180(1)

STA 233+25 PROJECT S1180(2) =  
 STA 24+62 PROJECT S0189(4)

SOLAR BEARING  
 OBSERVED ON THIS TANGENT  
 N 44° 14' 49.6" E

NOTE ACQUIRE EASEMENTS FOR HIGHWAY PURPOSES EXCEPT AS OTHERWISE NOTED

PAR. NO.	OWNER	ADDRESS	DESCRIPTION	INTEREST REQUIRED	ACRES REQ'D.	ALSO SHEET	PAR. NO.
15	LEO E LETENDRE	2328 WEST RODGERS	MILWAUKEE, WIS PT OF SE-SE, SEC 35 T 36 N, R 8 E		0.10		15
16	JOHN HADDIX & MARY (HW)	ROUTE 4	RHINELANDER, WIS. PT OF SE-SE, SEC 35 T 36 N, R.8 E.		1.61		16

STATE HIGHWAY COMMISSION OF WISCONSIN  
 PLAT OF RIGHT OF WAY REQUIRED  
**PROJECT S1180(2)**  
 TOMAHAWK - S.T.H. "17" ROAD  
 ONEIDA COUNTY

C.T.H. "A"

SCALE  
 0 200 400  
 LENGTH = 0.324 MILES DATED JULY 3, 1962

S1180(2)