

COUNTY AND HIGHWAY	ROUTE AND SECTION	CLASS AND AGREEMENT		FEDERAL DIVISION OFFICE	SHEET NUMBER	TOTAL SHEETS
		STATE	FEDERAL			
43.6	704.0		3.1	4	4	

MAP #  
DATE FILED JUN 19 2001  
BY  
DESCRIPTION FILED  
ONEIDA CO. SURVEYOR'S OFFICE

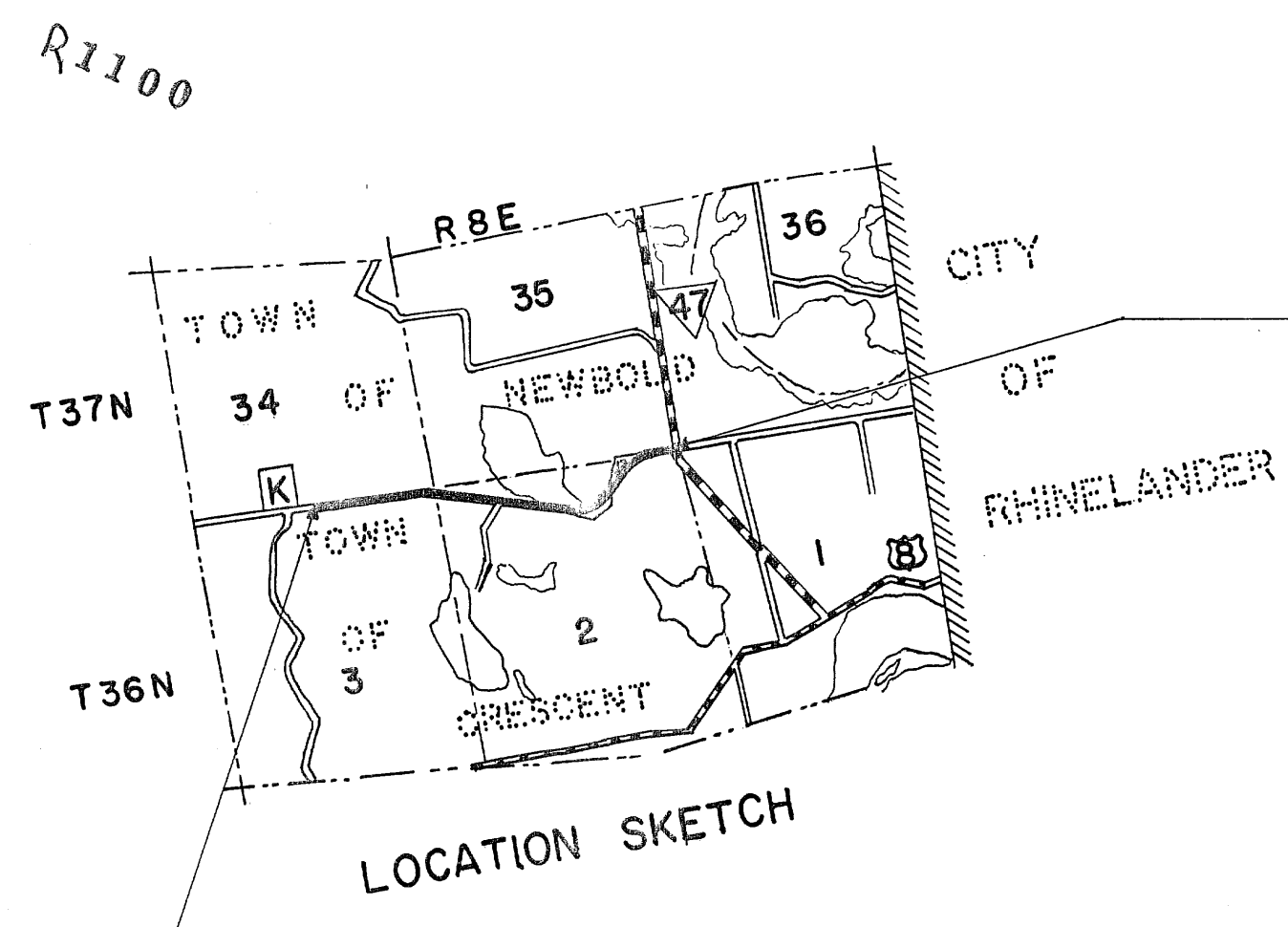

STA. 215+67.9 END OF RELOC. ORDER  
PROJ. E0704(I)

STA. 133+25 BEG. RELOC. ORDER  
PROJ. E0704(I)

TOWN OF NEWBOLD

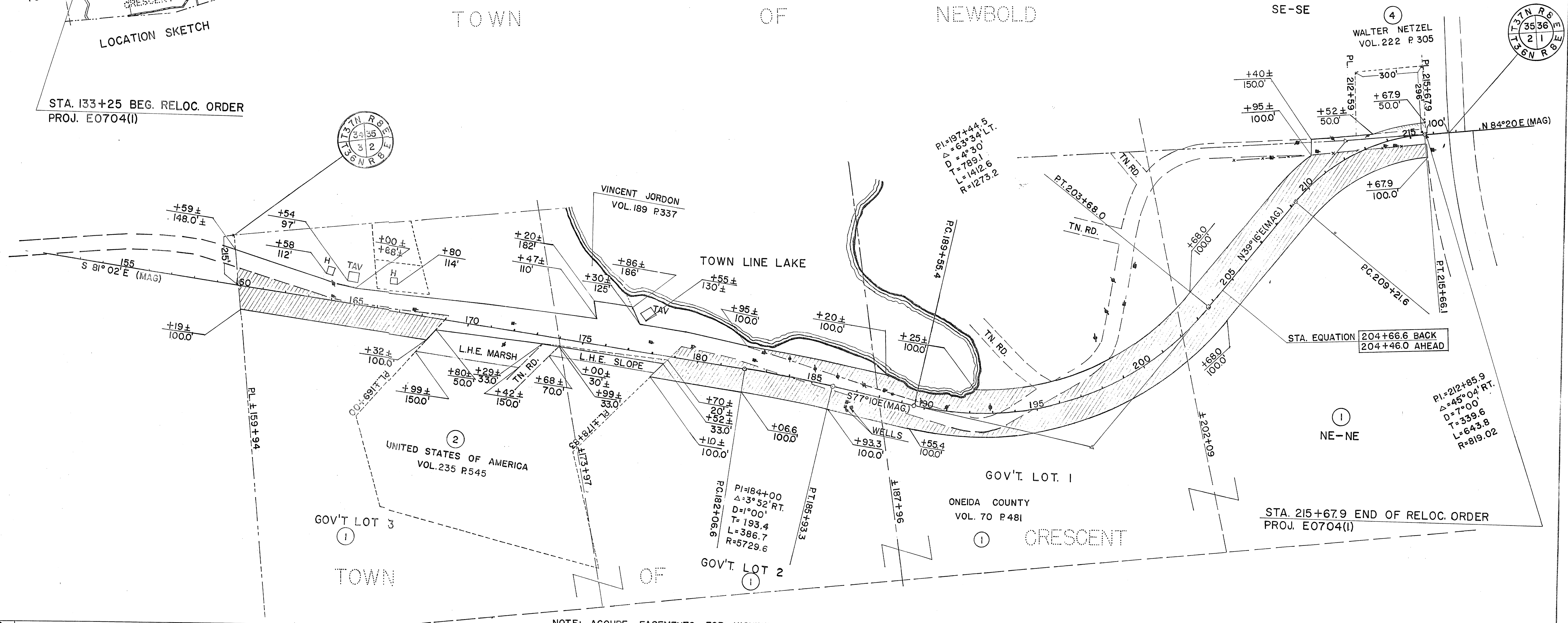

NOTE: ACQUIRE EASEMENTS FOR HIGHWAY PURPOSES EXCEPT AS OTHERWISE NOTED.

PAR. NO.	OWNER	ADDRESS	DESCRIPTION	INTEREST REQUIRED	ACRES REQ'D	ALSO SHEET	PAR. NO.
1	ONEIDA COUNTY		GOV'T LOT 1, PART OF GOV'T LOT 2 AND 3, NE-NE SEC 2, T36N, R8E		15.67		1
2	UNITED STATES OF AMERICA		PART OF GOV'T LOT 2 AND 3, SEC 2, T36N, R8E	ALSO L.H.E.	0.08		2
4	WALTER NETZEL & CLARA (HW)	CRANDON WIS.	PART OF SE-SE SEC 35, T37N, R8E		0.05		4

STATE HIGHWAY COMMISSION OF WISCONSIN  
**PLAT OF RIGHT OF WAY REQUIRED**  
**PROJECT E 0704(I)**  
C.T.H. "N" RHINELANDER ROAD  
C.T.H. "K" ONEIDA COUNTY

SCALE  
LENGTH = 1.57 MILES  
0 200 400

REV. MAR. 2, 1960  
REV. SEPT. 8, 1959  
REV. APRIL 6, 1959  
DATED MAR. 20, 1959

COUNTY AND HIGHWAY	ROUTE AND SECTION	CLASS AND AGREEMENT		FEDERAL DIVISION OFFICE	SHEET NUMBER	TOTAL SHEETS
		STATE	FEDERAL			
43.6	704.0		3.1	4	4.1	

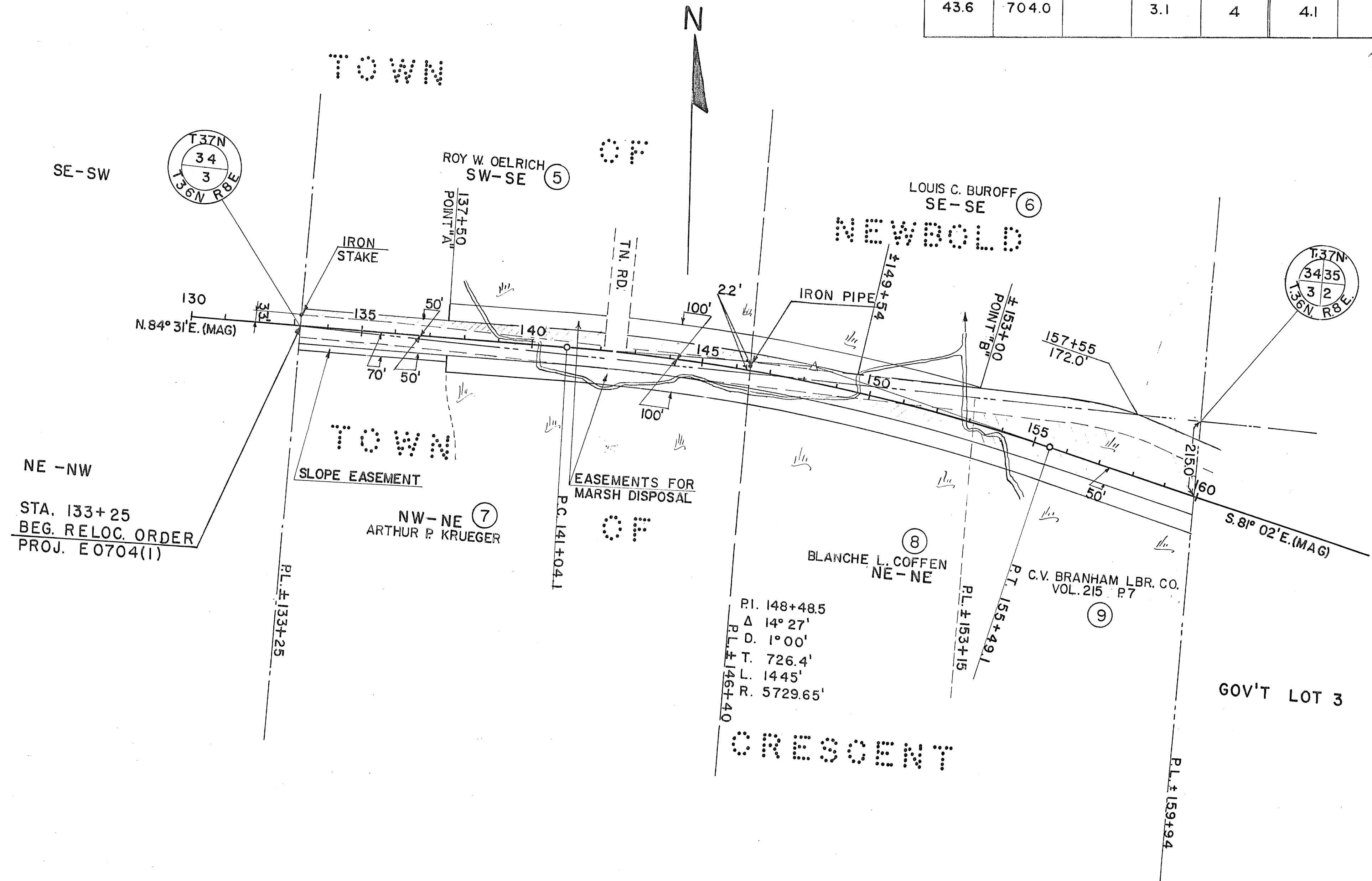

NOTE: ACQUIRE EASEMENTS FOR HIGHWAY PURPOSES EXCEPT AS OTHERWISE NOTED

PAR. NO.	OWNER	ADDRESS	DESCRIPTION	INTEREST REQUIRED	ACRES REQ'D	ALSO SHEET	PAR. NO.
5	ROY W. OELRICH & VADAV (HW)		RHINELANDER, WIS. SW-SE SEC. 34, T37N. R8E.	ALSO L.H.E.	0.76		5
6	LOUIS C. BUROFF	313 - 4TH., ST.	WATERTOWN, WIS. SE-SE " " "	" "	0.09		6
7	ARTHUR P. KRUEGER & MARTHA (HW)		RHINELANDER, WIS. NW-NE SEC. 3, T36N. "	" "	0.17		7
8	BLANCHE L. COFFEN		RHINELANDER, WIS. W 1/2 NE-NE " " "	" "	0.62		8
9	C.V. BRANHAM LUMBER CO.		EAGLE RIVER, WIS. E 1/2 NE-NE " " "	" "	2.11		9

STATE HIGHWAY COMMISSION OF WISCONSIN  
 PLAT OF RIGHT OF WAY REQUIRED  
 PROJECT E 0704 (I)  
 C.T.H. "N" - RHINELANDER ROAD  
 C.T.H. "K" ONEIDA COUNTY

SCALE  
 0 200 400  
 LENGTH = 1.57 MILES

REV. MAR. 2, 1960  
 REV. SEPT. 8, 1959  
 REV. APRIL 6, 1959  
 DATED MAR. 20, 1959

E0704(I) 4.1

R100

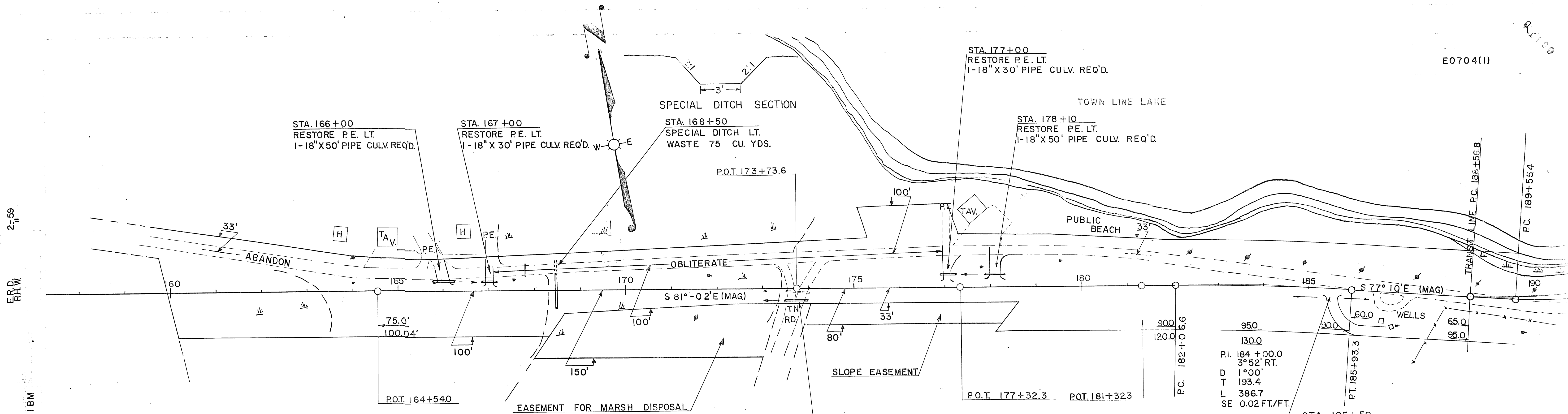

NO.	STATION	DESCRIPTION	ELEV.
15	164+00	SPIKE IN POWER POLE 95' LT.	1605.20
16	173+95	SPIKE IN 14\"/>	

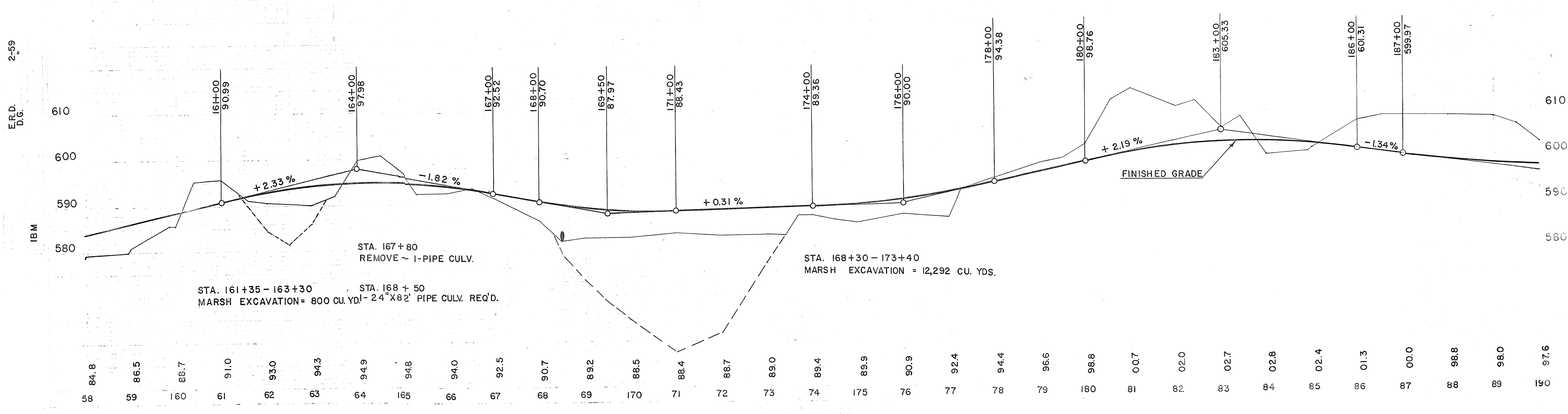
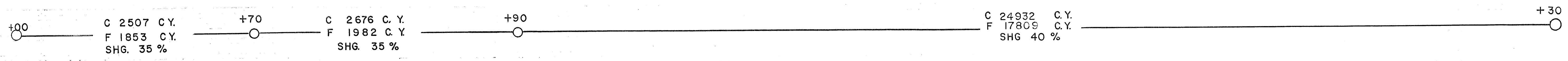

R1100



R1100

E0704(1)

12-59  
12-59  
H. OHM  
H. OHM  
I.B.M.

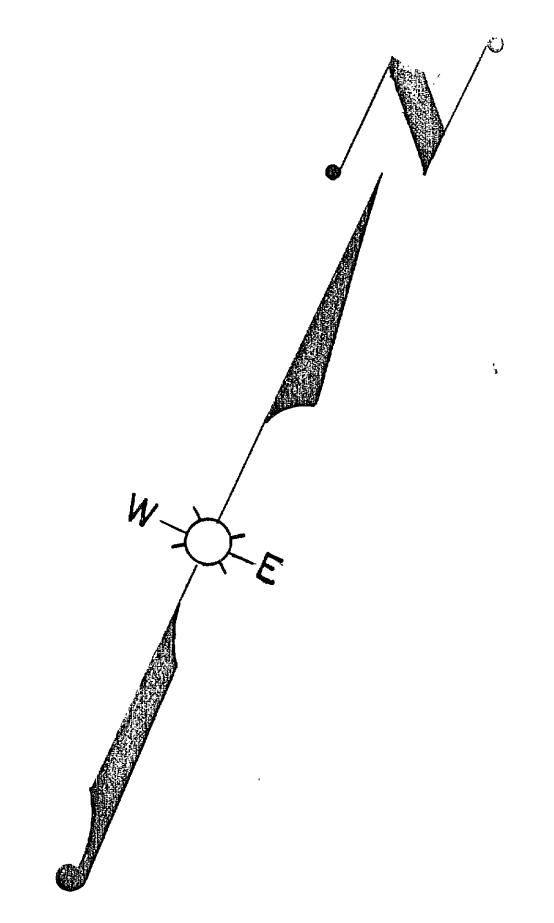
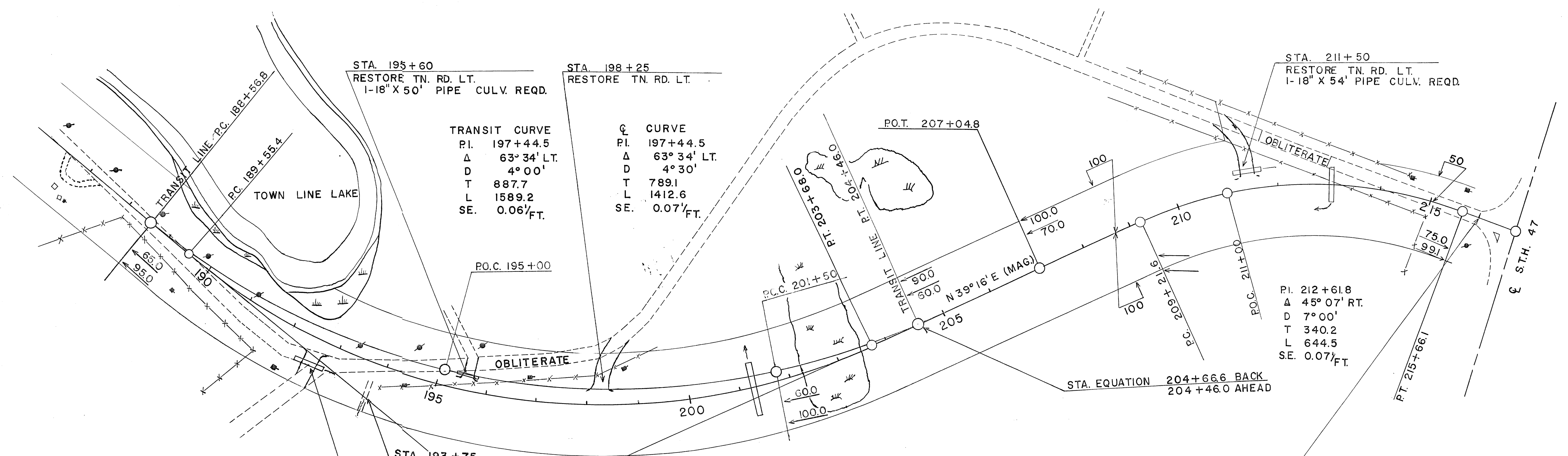

NO.	STATION	DESCRIPTION	ELEV.
18	193+40	SPIKE IN 8" ASPEN 75' LT.	1591.79
19	203+55	SPIKE IN 8" ASPEN 55' LT.	1599.52
20	209+75	SPIKE IN 9" NORWAY 60' RT.	1608.43
8	216+05	SPIKE IN 10" OAK 110' RT.	1602.92

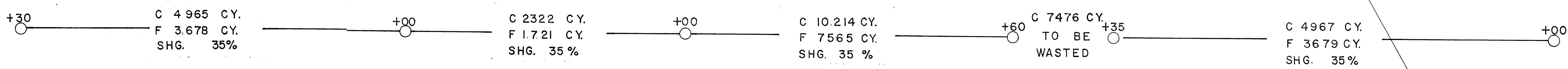

12-60  
1-60  
H. OHM  
H. OHM  
I.B.M.

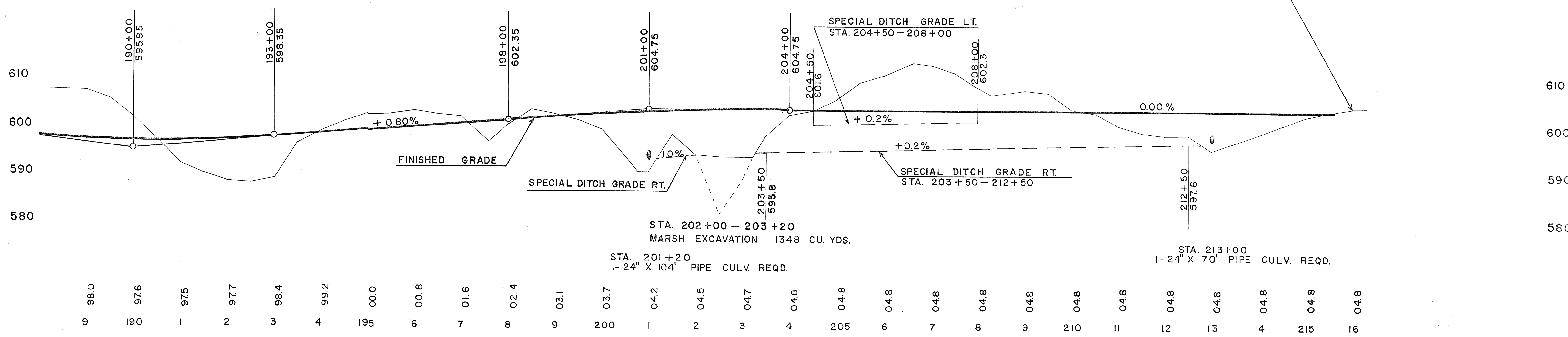

R1100