

FED. AID DIST. NO.	STATE	FED. AID PROJ. NO.	SHEET NO.	TOTAL SHEETS
4	WV	335 (7)	4	

DIVISION JOB NO. 7213

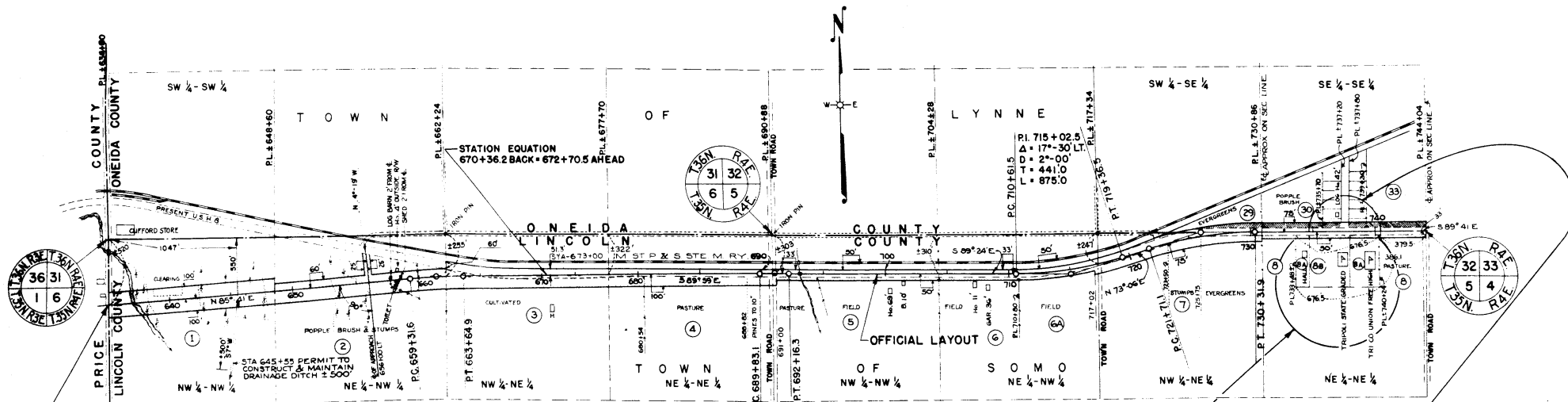

STA. 634+90 BEG. OF RELOC. ORDER  
 DIV. JOB NO. 7213  
 END OF RELOC. ORDER DIV. JOB NO. 7211  
 STA. 634+90 END OF F-75 (2)  
 BEG. OF F 335 (7)

P.I. 661+48.4  
 $\Delta = 4^{\circ}-20' RT.$   
 $D = 1^{\circ}-00'$   
 $T = 216.8$   
 $L = 433.3$

P.I. 691+00  
 $\Delta = 00^{\circ}-35' RT.$   
 $D = 00^{\circ}-15'$   
 $T = 116.9$   
 $L = 233.2$

P.I. 726+05.1  
 $\Delta = 17^{\circ}-15' RT.$   
 $D = 2^{\circ}-00'$   
 $T = 434.0$   
 $L = 860.8$

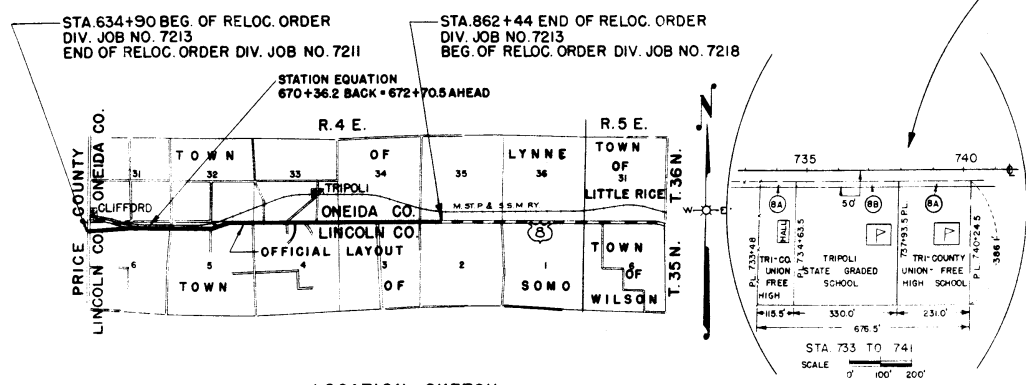

LOCATION SKETCH  
 0 1MI. 2MI.  
 SCALE

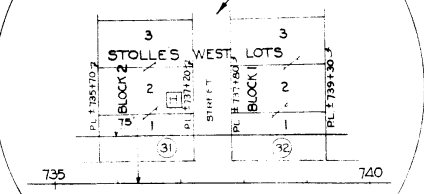

STA 735 TO 740  
 0 100 200'  
 SCALE

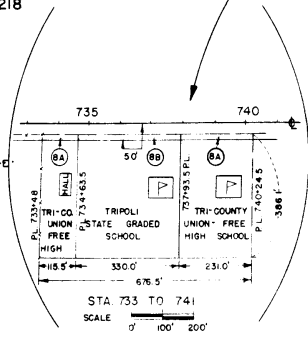

DRAWN BY M.S.B.  
 COMPUTED BY M.B.B.  
 CHECKED BY C.J.D.  
 FIELD NOTE BOOKS 8131 & 7586

DATED: MAR 1945  
 PLAN FOR RIGHT OF WAY RECORD  
 DIVISION JOB NO. 7213  
 PRENTICE-CLIFFORD - McCORD ROAD  
 U.S. ROAD NO. 8 ONEIDA AND LINCOLN COUNTY  
 SCALE  
 0 400 800'

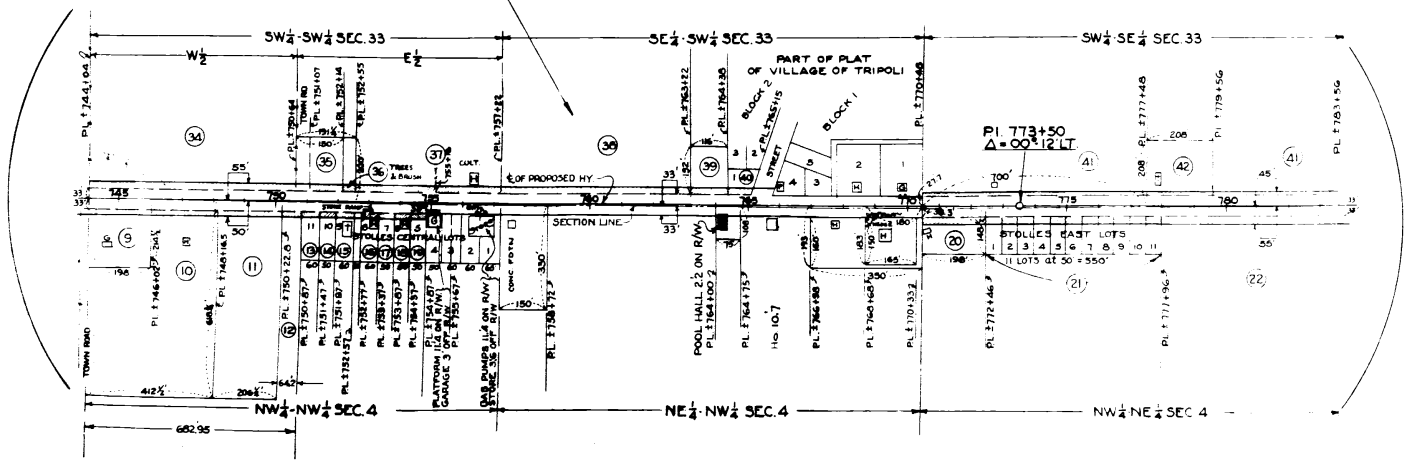
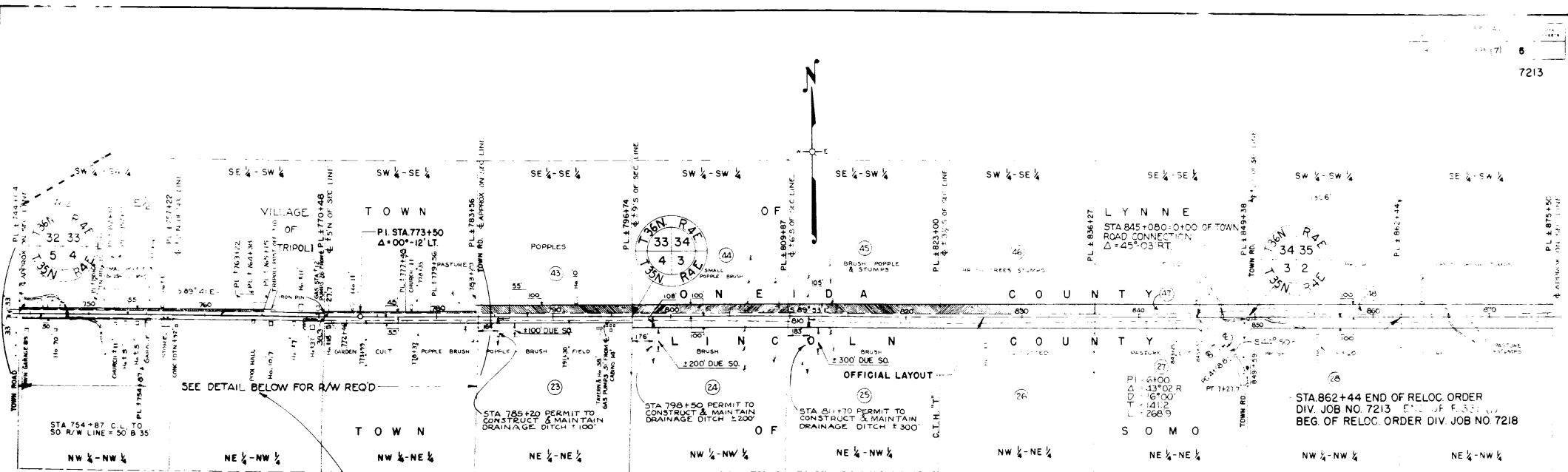

STA 744 TO 784

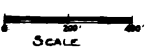

DRAWN BY: M. D. B.  
 CHECKED BY: M. S. B.  
 CHECKED BY: C. J. D.  
 FIELD NOTE BOOK: 811 & 758

DATED MAR 1, 1945

PLAT OF RIGHT OF WAY REQUIRED  
 DIVISION JOB NO. 7213  
 PRENTICE - CLIFFORD - Mc GORD R.O.D.  
 U.S.H.NO. 8 ONEIDA AND LINCOLN COUNTY  
 SCALE  
 0 400 800

STA. 862+44 END OF RELOC. ORDER  
 DIV. JOB NO. 7213  
 BEG. OF RELOC. ORDER DIV. JOB NO. 7218

## SCHEDULE OF LAND AND INTERESTS REQUIRED

ROW NO.	OWNER	ADDRESS	MORTGAGEE	ADDRESS	DESCRIPTION	ACRES REQUIRED			INTERESTS REQUIRED	PAR. NO.		
						MARSH	UNIMPROVD	IMPROVD			TOTAL	
1	CLIFFORD CO-OP ASSOCIATION	CLIFFORD, WISCONSIN			N.W. 1/4 - N.W. 1/4 SEC. 6, T. 35 N., R. 4 E.	2.48	3.48	0.22	6.18	INCL. SP. DITCH EASEMENT	1	
2	HEMME KOMITTO	TRIPOLI, WIS.			N.E. 1/4 - N.W. 1/4 " 6	0.51	4.00	0.70	5.21		2	
3	BILLY MURIN	TRIPOLI, WIS.			N.W. 1/4 - N.E. 1/4 " 6			3.31	3.31		3	
4	RAYMOND LOUIS ISAACSON				N.E. 1/4 - N.W. 1/4 " 6			0.25	1.71	1.96	4	
5	E. EDWARD MAKI & HELENE, HIS WIFE				N.W. 1/4 - N.W. 1/4 SEC. 5			0.52	0.52		5	
6	ANTYI MANNI & OTTILA				N.E. 1/4 - N.W. 1/4 " 5 W/2 THEREOF			0.25	0.25		6	
7	WILLIAM ARNDT & AGNES, HIS WIFE	TRIPOLI, WIS.			5 E. 1/2			0.24	0.24		6A	
8	WILLIAM MILTON & LENA, HIS WIFE		OLD AGE ASST LIEN	LINCOLN COUNTY	N.W. 1/4 - N.E. 1/4 " 5		0.95	0.88	1.83		7	
9	TRI-COUNTY UNION FREE HIGH SCHOOL				N.E. 1/4 - N.E. 1/4 " 5 EXC. N. CENTRAL PART, T. 35 N., R. 4 E.			0.26	0.26		8	
10	TRIPOLI STATE GRADED SCHOOL				" " " 5 N. CENTRAL PART			0.13	0.13		8A	
11	TOWN OF SOMO, LINCOLN COUNTY, WIS.				" " " 5 N. CENTRAL PART			0.12	0.12		9	
12	WHLANDERSON				PART OF N.W. 1/4 - N.W. 1/4 SEC. 4, T. 35 N., R. 4 E.			0.07	0.07		8 B	
13	H.H. STOLLE	TRIPOLI, WIS.			" " " 4 " " " "			0.08	0.08		10	
14	LINCOLN COUNTY				" " " 4 " " " "			0.08	0.08		11	
15	H.H. STOLLE	TRIPOLI, WIS.			LOT 11 OF STOLLES CENTRAL LOTS T. 35 N., R. 4 E.			0.02	0.02		12	
16	UNION CONV. CHURCH OF TRIPOLI		CONV. CHURCH BLD'G. SOCIETY	NEW YORK, N.Y.	" " " 10 " " " "			0.02	0.02		13	
17	WILLIAM J. WINTERS				" " " 9 " " " "			0.02	0.02		14	
18	LEON W. WINTERS				" " " 8 " " " "			0.02	0.02		15	
19	CLYDE RICKERT & MELBA, HIS WIFE				" " " 7 " " " "			0.02	0.02		16	
20	H. H. STOLLE	TRIPOLI, WIS.			" " " 6 " " " "			0.02	0.02		17	
21					" " " 5 " " " "			0.02	0.02		18	
22	CLAUDE A. BICKNER				PART OF N.W. 1/4 - N.E. 1/4, SEC. 4			0.08	0.08		20	
23	H.H. STOLLE				LOTS 1 TO 11 STOLLES EAST LOTS			0.25	0.25		21	
24	H.H. STOLLE				PART OF N.W. 1/4 - N.E. 1/4, SEC. 4,			0.28	0.28		22	
25	JOHN BLOOM & MYRTLE, HIS WIFE				N.E. 1/4 - N.E. 1/4 " 4			0.42	0.38	0.80	INCL. SP. DITCH EASEMENT	23
26	WILLIAM R. MATTEA				N.W. 1/4 - N.W. 1/4 " 3	0.59	1.65	2.24	2.4			24
27	FELIX KROPIDLOWSKI				N.E. 1/4 - N.W. 1/4 " 3	0.68	1.43	2.11			25	
28	JOHN LARSON	TRIPOLI, WIS.			N.W. 1/4 - N.E. 1/4 " 3			2.09	2.09		26	
29	LULA TRACY				N.E. 1/4 - N.E. 1/4 " 3			3.70	3.70		27	
30					N.W. 1/4 - N.W. 1/4 " 2			0.94	0.94	1.89	28	
31	MARY AUGUST MAKI & HILMA, HIS WIFE				S.W. 1/4 - S.E. 1/4 " 32 T. 36 N., R. 4 E.			0.39	0.39		29	
32	TRI-COUNTY UNION FREE HIGH SCHOOL				S.E. 1/4 - S.E. 1/4 " 32 W. PART			0.47	0.47		30	
33	MIKE MAKI & WENDLA, HIS WIFE	TRIPOLI, WIS.			LOTS 1 TO 3 BLK. 2 STOLLES WEST LOTS			0.14	0.14		31	
34	H.H. STOLLE				LOTS 1 TO 7 " " " "			0.14	0.14		32	
35	JOHN E. DUMOND				S.E. 1/4 - S.E. 1/4, SEC. 32			0.46	0.46		33	
36	WILLIAM J. WINTERS				S.W. 1/4 - S.W. 1/4, SEC. 33 S.W. PART	0.20		0.13	0.33		34	
37	JOHN E. DUMOND				" " " 33 S. CENTRAL PART			0.05	0.05		35	
38	WALSAU LUMBER CO				" " " 33 E. PORTION			0.02	0.02		36	
39	WILLIAM DELHAFEN & CLARA, HIS WIFE				S.E. 1/4 - S.W. 1/4 " 33 E. PORTION			0.14	0.12	0.26	37	
40					S.E. 1/4 - S.W. 1/4 " 33 S. CENTRAL PART			0.34	0.34	0.34	38	
41	J.E. WATSON & ISABELLE, HIS WIFE				LOT 1, BLK. 2, VILLAGE OF TRIPOLI			0.07	0.07		39	
42	HOLY TRINITY LUTHERAN CHURCH				" " " " " " " "			0.04	0.04		40	
43	GEORGE E. ANDERSON				ALL OF S.W. 1/4 - S.E. 1/4, SEC. 33 EXC. PARCEL 42			0.11	0.24	0.35	41	
44	LAURA A. DAVIDSON				S. CENTRAL PART OF S.W. 1/4 - S.E. 1/4, SEC. 33			0.07	0.07		42	
45	ONEIDA COUNTY (BY TAX DEED) PREVIOUS OWNERS: KATE LIEBERT & HAMILTON SIMONDS				S.E. 1/4 - S.E. 1/4, SEC. 33			1.88	1.88		43	
46	JOHN LARSON & FERN, HIS WIFE				S.W. 1/4 - S.W. 1/4, SEC. 34	0.50	1.29	1.79	1.79		44	
47	ONEIDA COUNTY				S.E. 1/4 - S.E. 1/4 " 34	0.58	1.30	1.88	1.88		45	
48					S.W. 1/4 - S.E. 1/4 " 34			1.95	1.95		46	
					S.E. 1/4 - S.E. 1/4 " 34			2.08	2.08		47	
					S.W. 1/4 - S.W. 1/4 " 39			2.06	2.06		48	
<b>TOTALS</b>						<b>5.54</b>	<b>26.05</b>	<b>17.00</b>	<b>48.59</b>			

NOTE: ACQUIRE EASEMENTS FOR HIGHWAY PURPOSES EXCEPT AS OTHERWISE SPECIFIED.

 COMPUTED BY M.B.B.  
 CHECKED BY C.J.D.

 DATED MARCH 1, 1945  
 PLAT OF RIGHT OF WAY REQUIRED  
 DIVISION JOB NO. 7213