

PLAT NO.	7752	SHEET NO.	3	TOTAL SHEETS	3
DATE FILED	1-22-2021	BY	HP	ONEIDA CO. SURVEYOR'S OFFICE	

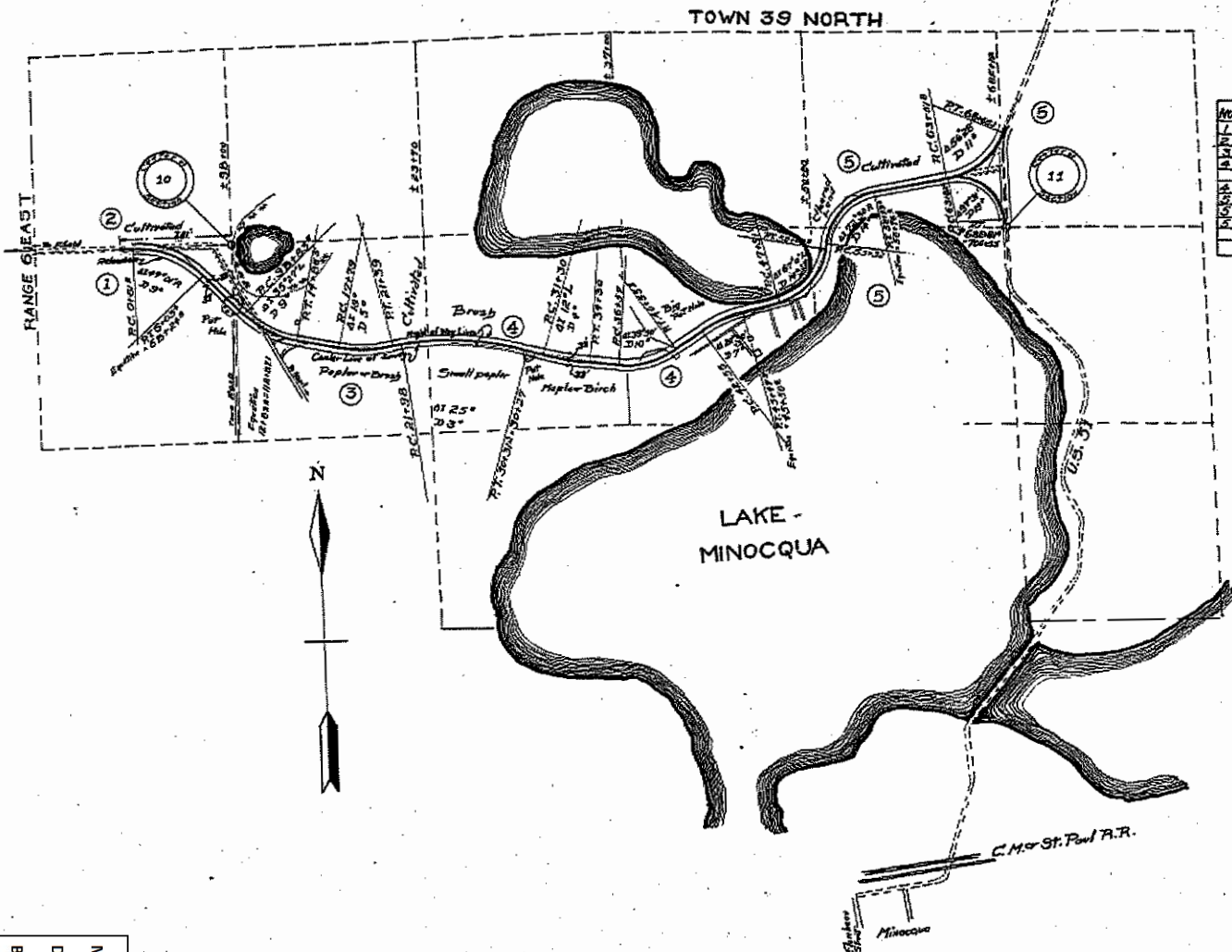

Town 39 North Range 6 East					
NO	Owner's Name	Owner's Address	Description	Encroachment	New R. of W.
1	C. S. Gilbreath		NE 1/4 Sec 10	None	0.86 Acres
2	C. Neville	Minesota Wis.	SE 1/4 "	0.03	0.17
3	B.G. Brantner	St. Louis Mo.	NW 1/4 "	" "	0.12
4	W. Madson	Minnesota Wis.	NE 1/4 "	" "	0.13
5	W. Madson	Minnesota Wis.	NW 1/4 Sec 11	" "	0.80
6	B.G. Brantner	St. Louis Mo.	NE 1/4 "	0.02	0.05
7	B.G. Brantner	" "	SE 1/4 "	0.12	1.17
8	B.G. Brantner	" "	SW 1/4 "	" "	" "
Totals				0.18	2.65

WIDTH OF RIGHT OF WAY - 66 FEET.

PLAT  
of  
PROPOSED IMPROVMENT  
of  
STATE TRUNK HIGHWAY 70  
FIFIELD WOODRUFF ROAD  
NEAR  
JCT. WITH U.S. HIGHWAY NO 51  
SHOWING  
NEW RIGHT OF WAY & ENCROACHMENT

PLAT OF RIGHT OF WAY REQUIRED  
STATE AID PROJECT NO. 7752

MAP # R3021 ✓  
DATE FILED: 1-22-2021  
BY: HP  
DESCRIPTION FILED:  
ONEIDA CO. SURVEYOR'S OFFICE