

COUNTY AND HIGHWAY	ROUTE AND SECTION	CLASS AND AGREEMENT		FEDERAL DIVISION OFFICE	SHEET NUMBER	TOTAL SHEETS
		STATE	FEDERAL			
43.2	287.0	21.1		WIS. 5N	4	

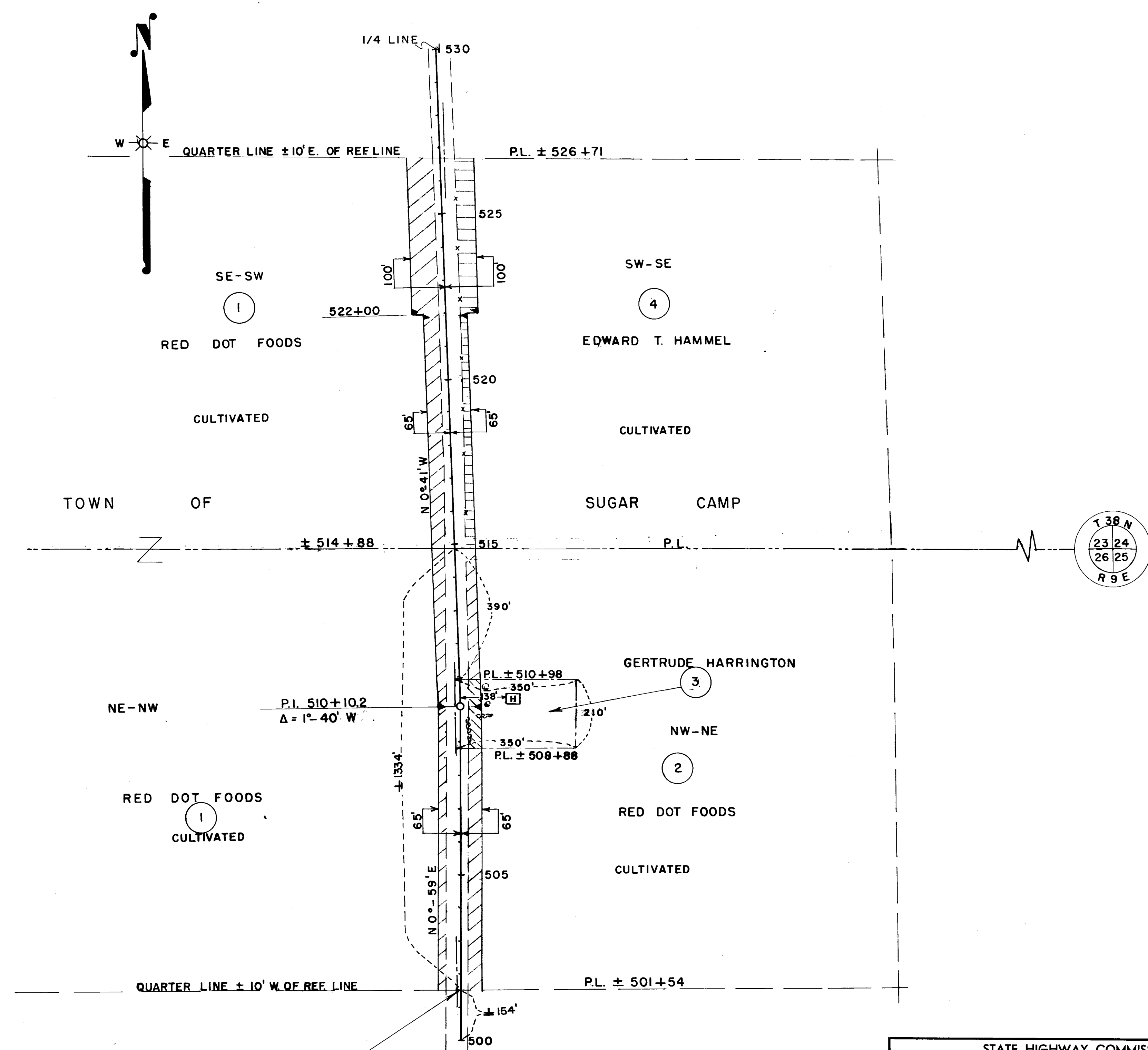
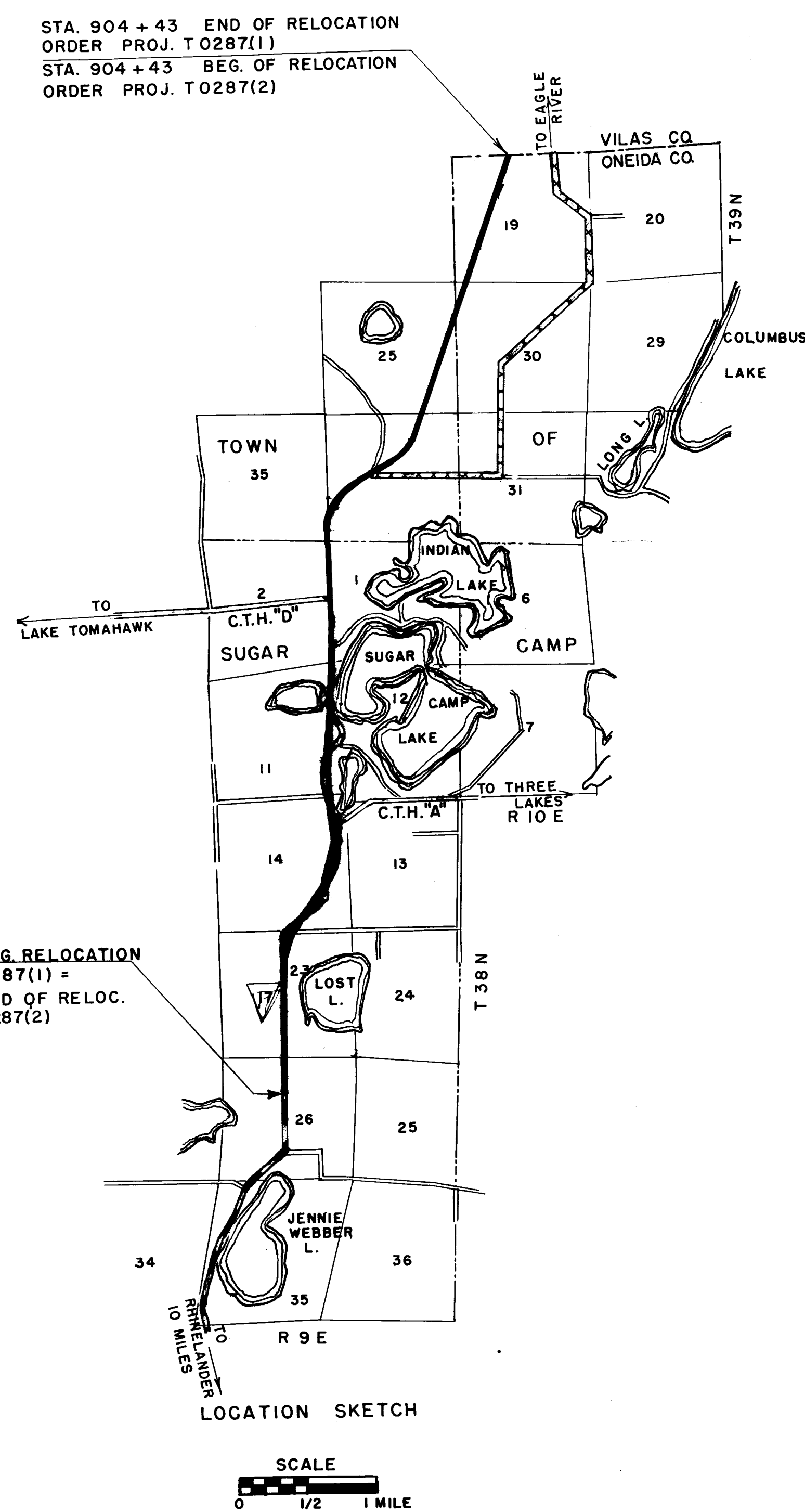

STA. 501+54 BEG. OF RELOCATION  
ORDER PROJ. T 0287(1)  
STA. 501 + 54 END OF RELOCATION  
ORDER PROJ. S 0287(2)

STATE HIGHWAY COMMISSION OF WISCONSIN  
PLAT OF RIGHT OF WAY REQUIRED  
PROJECT T 0287(1)  
RHINELANDER- EAGLE RIVER ROAD  
S.T.H. NO. 17  
ONEIDA COUNTY

SCALE  
0 100 200 400  
LENGTH = 7.632 MILES

FEB. 7, 1973 NO.  
JUNE 11, 1952  
MAY 16, 1952  
MARCH 19, 1952  
JANUARY 25, 1952  
DATED

NOTEBOOKS 8322, 8325, 8347, & 8348

T0287(1)  
4

COUNTY AND HIGHWAY	ROUTE AND SECTION	CLASS AND AGREEMENT		FEDERAL DIVISION OFFICE	SHEET NUMBER	TOTAL SHEETS
		STATE	FEDERAL			
43.2	287.0	21.1		WIS. 5N	4.1	

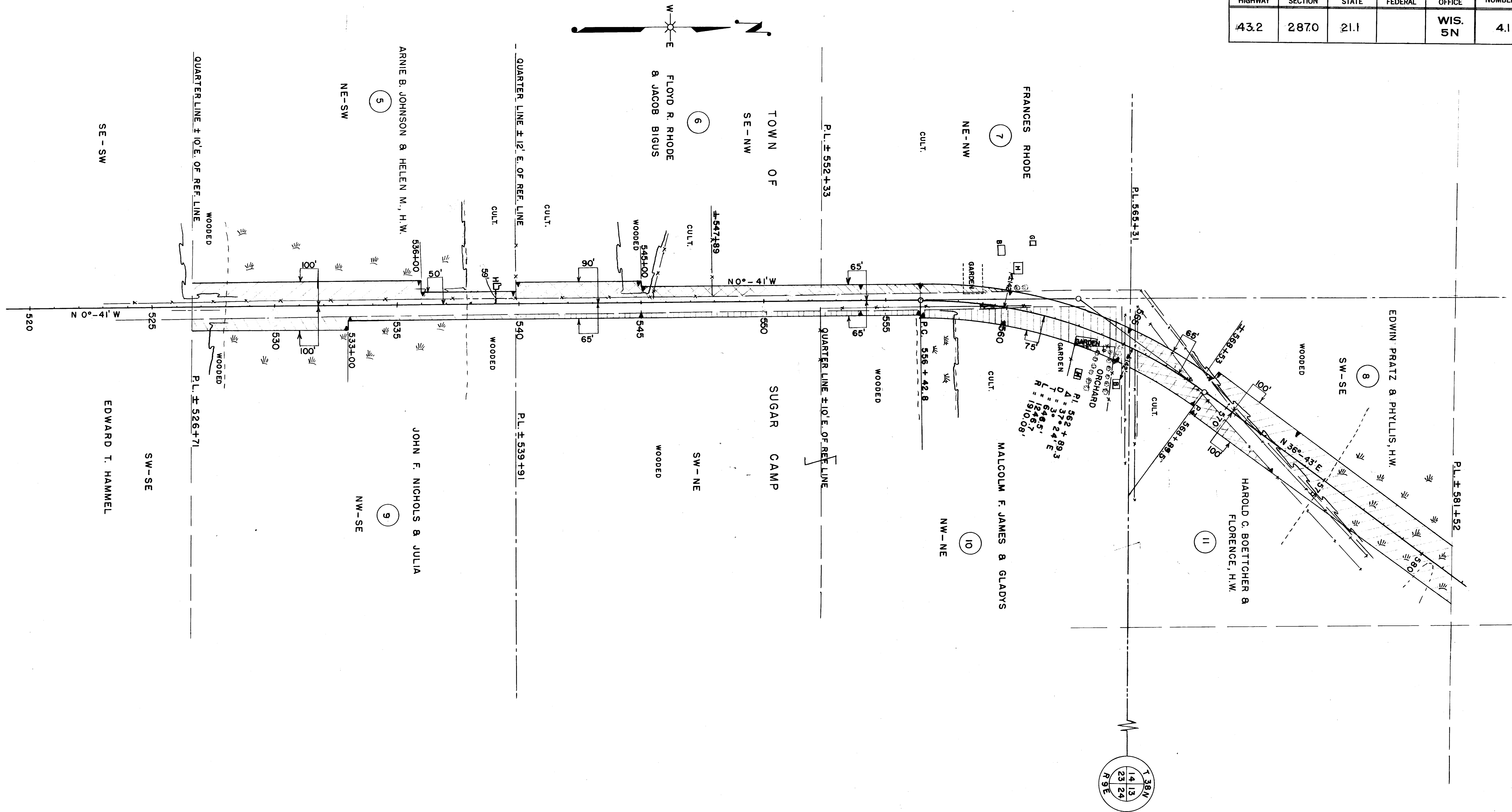

STATE HIGHWAY COMMISSION OF WISCONSIN  
PLAT OF RIGHT OF WAY REQUIRED  
PROJECT NO. T 0287(L)  
RHINELANDER — EAGLE RIVER ROAD  
S.T.H. NO. 17  
ONEIDA COUNTY

SCALE  
0 100 200 400  
LENGTH = 7.632 MILES

FEB. 7, 1952 NC.  
JUNE 11, 1952  
MAY 16, 1952  
MARCH 19, 1952  
DATED JAN. 25, 1952

N.B. 8322 & 8325

T0287(1)

Table with 6 columns: COUNTY AND HIGHWAY, ROUTE AND SECTION, CLASS AND AGREEMENT (STATE, FEDERAL), FEDERAL DIVISION OFFICE, SHEET NUMBER, TOTAL SHEETS. Values include 43.2, 287.0, 21.1, WIS. 5N, 4.2.



0.13 ACRES DECLARED EXCESS PROPERTY BY THE COMMISSION 10-19-72  
SALE APPROVED BY THE GOVERNOR 11-8-72  
SOLD AT PRIVATE SALE TO V&H PROPERTIES BY Q.C.D. DATED 12-4-72 FOR \$ 100.00

STATE HIGHWAY COMMISSION OF WISCONSIN  
PLAT OF RIGHT OF WAY REQUIRED  
PROJECT T 0287(1)  
RHINELANDER - EAGLE RIVER ROAD  
S.T.H. NO. 17 ONEIDA COUNTY

SCALE 0 100' 200' 400'

LENGTH = 7.632 MILES

NOTEBOOKS 8322 & 8325

FEB. 7, 1973  
JUNE 11, 1952  
MAY 16, 1952  
MARCH 19, 1952  
DATED JAN. 25, 1952

COUNTY AND HIGHWAY	ROUTE AND SECTION	CLASS AND AGREEMENT		FEDERAL DIVISION OFFICE	SHEET NUMBER	TOTAL SHEETS
		STATE	FEDERAL			
43.2	287.0	21.1		WIS. 5N	4.3	

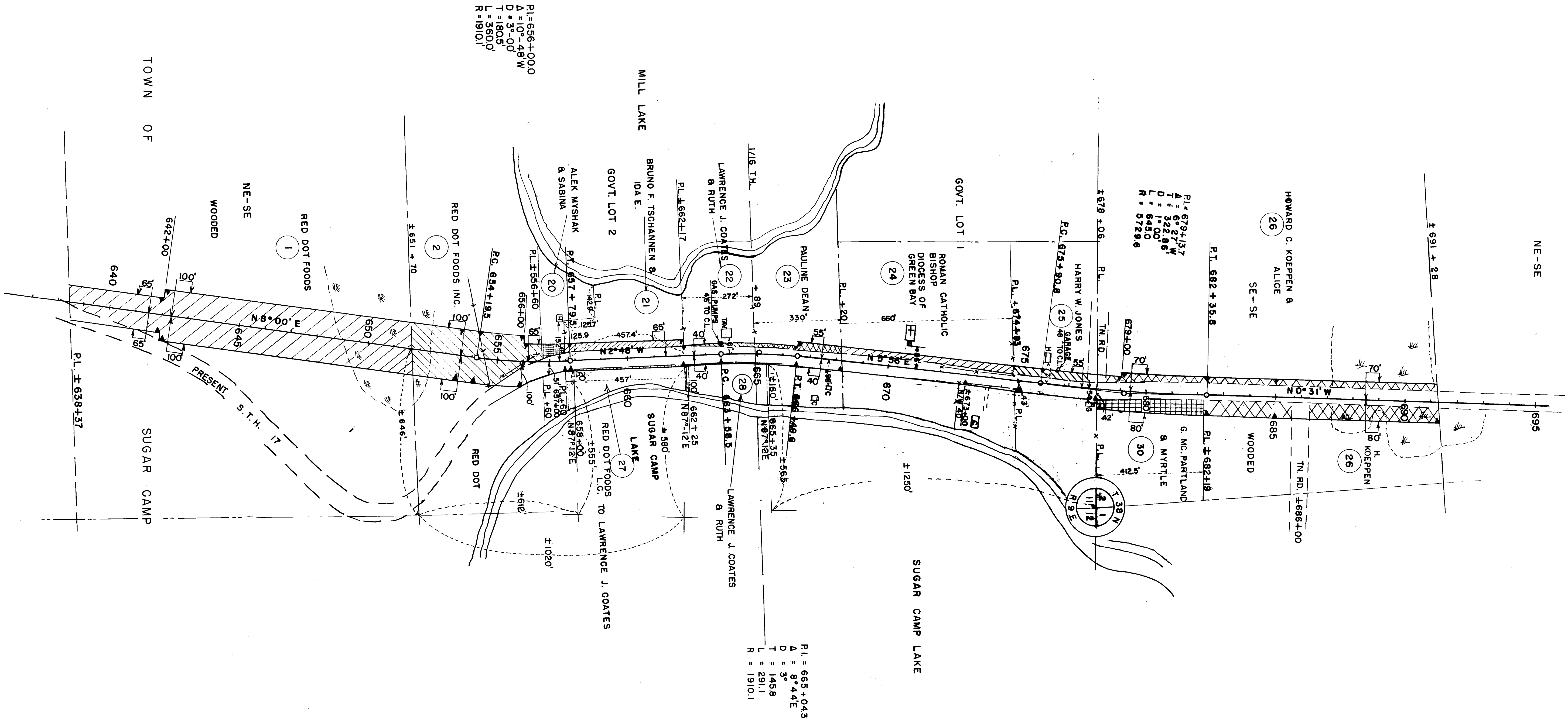
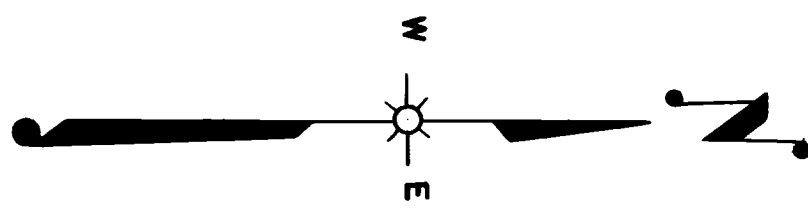

STATE HIGHWAY COMMISSION OF WISCONSIN  
PLAT OF RIGHT OF WAY REQUIRED  
PROJECT T 0287(1)  
RHINELANDER - EAGLE RIVER ROAD  
S.T.H. NO. 17 ONEIDA COUNTY

SCALE  
0 100 200 400  
LENGTH = 7.632 MILES

FEB. 7, 1973 NC.  
JUNE 11, 1962  
MAY 16, 1952  
MARCH 19, 1952  
DATED JAN. 25, 1952

N.B. 8325, 8347, & 8348

T0287(1)





COUNTY AND HIGHWAY	ROUTE AND SECTION	CLASS AND AGREEMENT		FEDERAL DIVISION OFFICE	SHEET NUMBER	TOTAL SHEETS
		STATE	FEDERAL			
43.2	287.0	21.1		WIS. 5N	4.5	

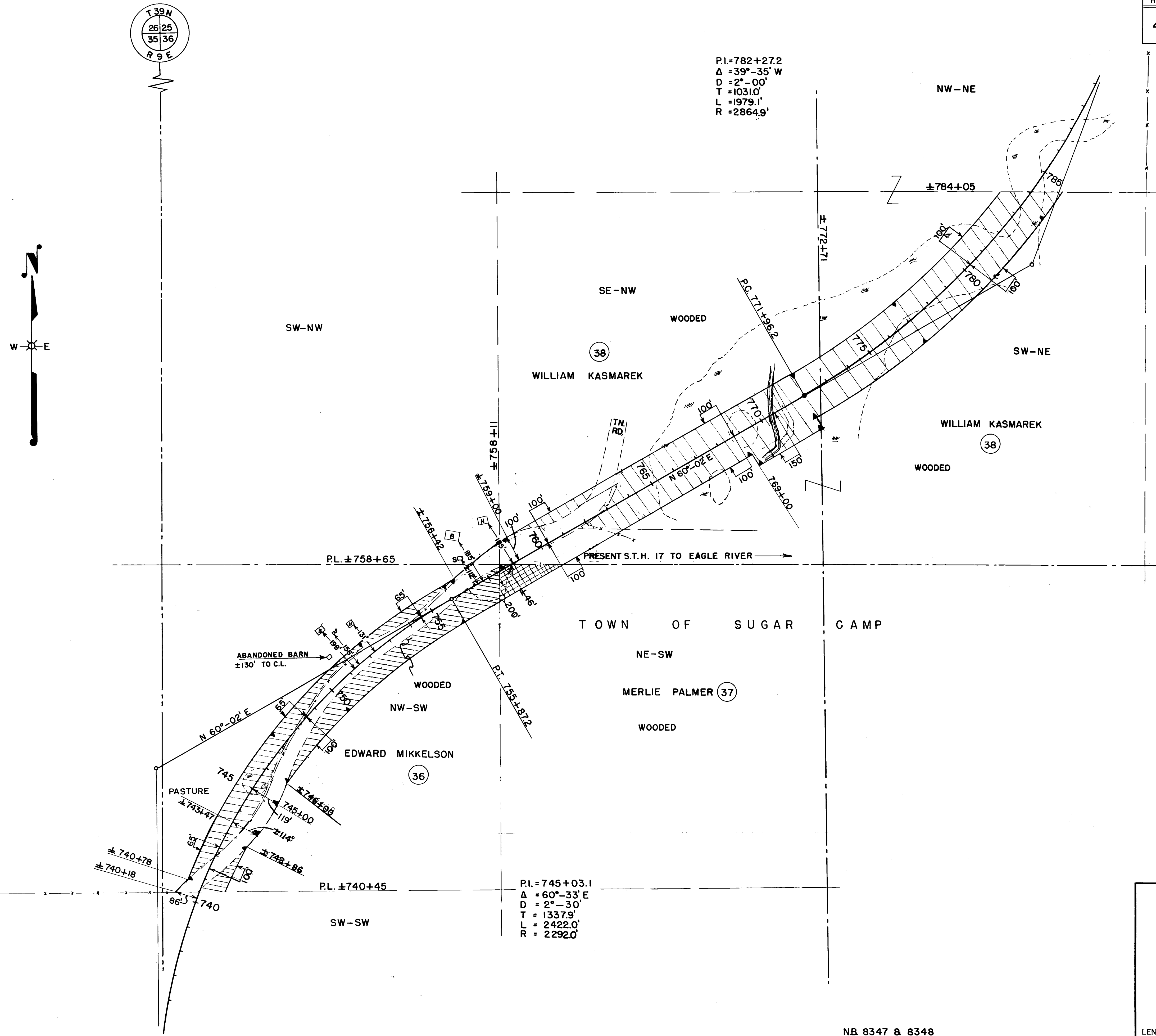

T 0287(1)

45

COUNTY AND HIGHWAY	ROUTE AND SECTION	CLASS AND AGREEMENT		FEDERAL DIVISION OFFICE	SHEET NUMBER	TOTAL SHEETS
		STATE	FEDERAL			
43.2	287.0	21.1		WIS. 5N	4.6	

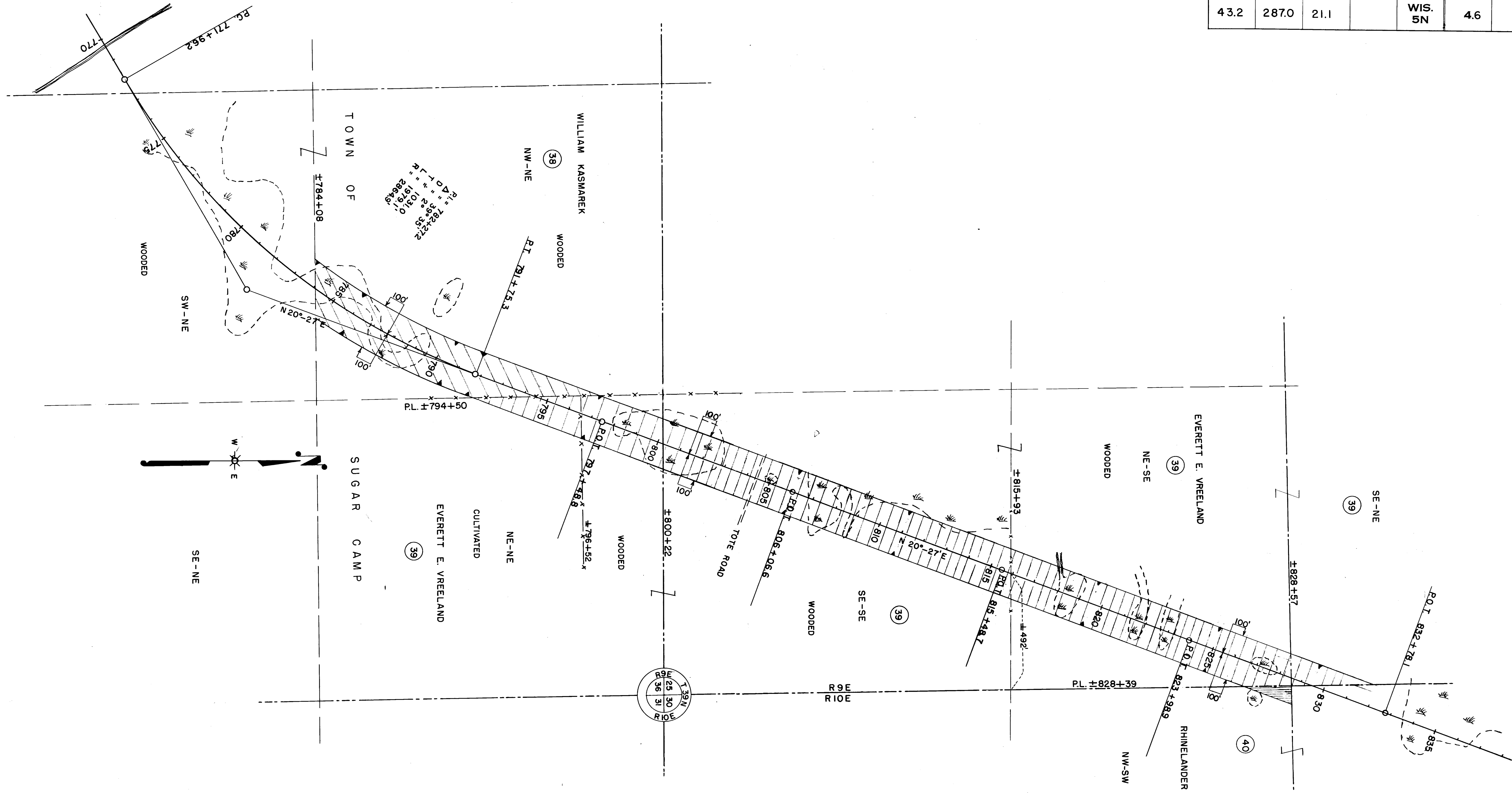

STATE HIGHWAY COMMISSION OF WISCONSIN  
**PLAT OF RIGHT OF WAY REQUIRED**  
**PROJECT T 0287(1)**  
**RHINELANDER – EAGLE RIVER ROAD**  
S.T.H. NO. 17      ONEIDA COUNTY

SCALE  
0 100' 200' 400'

LENGTH = 7.632 MILES  
DATED JAN. 25, 1952

FEB. 7, 1973 MC  
JUNE 11, 1952  
MAY 16, 1952  
MARCH 19, 1952

N.B. 8347

T0287(1) 4.6







NOTE: ACQUIRE EASEMENTS FOR HIGHWAY PURPOSES EXCEPT AS OTHERWISE NOTED

COUNTY AND HIGHWAY	ROUTE AND SECTION	CLASS AND AGREEMENT		FEDERAL DIVISION OFFICE	SHEET NUMBER	TOTAL SHEETS
		STATE	FEDERAL			
43.2	287.0	21.1		WIS. 5N	4.9	

PAR. NO.	OWNER	ADDRESS	MORTGAGE	ADDRESS	DESCRIPTION	ACREAGE				INTEREST	PAR. NO.
						IMP.	UNIMP.	MARSH	TOTAL		
1	RED DOT FOODS INC.	MADISON, WIS.	AMERICAN EXCHANGE BANK OF MADISON		NE - NW , SEC. 26 , T. 38 N. , R. 9 E.	0.83			0.83		1
1	" "	"	" "		SE - SW , SEC. 23 , T. 38 N. , R. 9 E.	1.57			1.57		1
1	" "	"	" "		PT. GOV. LOT. 1, SEC. 14, " "	0.03			0.03		1
1	" "	"	" "		PT. NE - SE, SEC. 11, " "		4.11	1.24	5.35		1
2	" "	"			NW - NE , SEC. 26, " "	0.99			0.99		2
2	" "	"			PT. GOV. LOT 2, SEC. 11, " "		1.68	0.33	2.01		2
3	GERTRUDE A. HARINGTON	C/O FOREST RODD			PT. NW - NE , SEC. 26, " "	0.19			0.19		3
4	EDWARD T. HAMMEL				SW - SE , SEC. 23 " "	1.00			1.00		4
5	ARNIE B. JOHNSON & HELEN M. HIS WIFE	RT. 2 , RHINELANDER			NE - SW, " " "	0.13	0.26	1.55	1.94		5
6	FLOYD R. RHODE & JACOB BIGUS	RT. 2, RHINELANDER			SE - NW SEC. 23, T. 38 N. , R. 9 E.	1.31	0.17		1.48		6
7	FRANCES RHODE				NE - NW " " " "	0.58			0.58		7
8	EDWIN PRATZ & PHYLLIS		BANCROFT STATE BANK	BANCROFT, WIS	PT. SW - SE SEC. 14, " "		1.44	3.29	4.73		8
8	" " " "		" " "	"	NW - SE " " " "		0.69	0.69	1.38		8
8	" " " "		" " "	"	PT. NE - SE " " " "		1.90		1.90		8
9	JOHN F. NICHOLS & JULIA	R.R. 2 RHINELANDER			NW - SE , SEC. 23, T. 38 N. , R. 9 E.		0.24	0.80	1.04		9
10	MALCOLM F. JAMES & GLADYS	162 E. OHIO ST., CHICAGO 11, ILL.			W 1/2 NE , " " " "	1.91	0.76	0.13	2.80		10
11	HAROLD C. BOETTCHER & FLORENCE R.	COOK COUNTY, ILL.			PT. SW - SE SEC. 14, " "	1.22			1.22		11
12	RUSSELL J. RAINER & JESSIE	2100 MONTROSE, CHICAGO, ILL.	MERCHANTS STATE BANK , RHINELANDER		PT. NE - SE " " " "	0.51	1.02	1.01	2.54		12
13	JOHN S. STEFONIK & ADELE		" "		PT. SE - NE " " " "		1.71	2.10	3.81		13
14	JOSEPH ZEMBRZUSKI & HELEN H.W.				PT. GOV'T. LOT 1 SEC. 14 T 38 N R 9 E	0.62	0.80	1.36	2.78		14
15	RICHARD J. STEFONICK & ANNE H.W.		FIRST NATIONAL BANK OF RHINELANDER	RHINELANDER, WIS.	" " " " " " " "	0.14			0.14		15
16	SIDNEY SCHMIDT				PT. GOV'T. LOT 3 SEC. 11 " "	0.47	0.98		1.45		16
17	VALERIA MOTOWSKI & HELEN MOTOWSKI	RT. 2 RHINELANDER	RHINELANDER BUILDING & LOAN ASSN.	RHINELANDER, WIS.	PT. GOV'T. LOT 1 SEC. 14 " "	* 0.03			* 0.03	ALSO SLOPE EASEMENT	17
18	JOSEPH NOVAK	" " "			" " " " " " " "	* 0.09			* 0.09	ALSO SLOPE EASEMENT	18
18	" "	" " "			PT. GOV'T. LOT 3 SEC. 11 " "		0.29		0.29	& SPECIAL DITCH EASEMENT	18
19	DURGIN ELIJAH GRIFFIN & OPAL A. H.W.				PT. GOV'T. LOT 3 SEC. 11 T 38 N R 9 E	0.11			0.11		19
20	ALEK MYSHAK	RT. 2 RHINELANDER			PT. GOV'T. LOT 2 " " "	0.11			0.11		20
21	BRUNO F. TSCHANNEN & IDA E. H.W.	201 CLARK ST. WEBSTER GROVE 19, MISSOURI			" " " " " " " "	0.31			0.31		21
22	LAWRENCE J. COATES & RUTH E.		JAMES BODEN		" " " " " " " "	0.05			0.05		22
23	PAULINE DEAN	6925 DORCHESTER AVE. CHICAGO 37, ILL.			PT. GOV'T LOT 1 " " "	0.19			0.19		23
24	ROMAN CATHOLIC BISHOP, DIOCESE OF GREEN BAY	GREEN BAY, WIS.			PT. GOV'T. LOT 1 SEC. 11 T 38 N R 9 E	0.49			0.49		24
25	HARRY W. JONES	RT. 2 RHINELANDER			" " " " " " " "	0.21			0.21		25
26	HOWARD C. KOEPPEN & ALICE				PT. SE - SE SEC. 2 " "		1.33	0.82	2.15		26
27	RED DOT FOODS INC.	MADISON, WIS.	LAND CONTRACT TO LAWRENCE J. COATES	RT. 2 RHINELANDER	PT. GOV'T. LOT 2 SEC. 11 " "	0.08			0.08		27
28	LAWRENCE J. COATES & RUTH E.	RT. 2 RHINELANDER			" " " " " " " "	0.04			0.04	ALSO SPECIAL DITCH EASEMENT	28
30	GEORGE McPARTLAND & MYRTLE HIS WIFE	RT. 2 RHINELANDER			PT. SE - SE SEC. 2 " "	0.55			0.55		30
31	LOUIS G. WIDULE & DOLORES HIS WIFE	RFD 2, SUGAR CAMP			NE - SE " " "	3.18			3.18	ALSO DEVELOP RESTR. EASE.	31
31	" " " " " "	" " " " "			PT. SE - NE " " "	0.75			0.75	" " " " "	31
32	ELTON KUNDA & ROMMONA H.W.		MERCHANTS STATE BANK, & THOMAS KING & AGNES	RHINELANDER, WIS.	" " " " " " " "	0.10	2.10		2.20		32
32	" " " " " "		" " " " " " " "	" "	NE - NE " " "		2.00		2.00		32
33	THEODORE SACHZE & FRANCIS, HIS WIFE	RT. 2 RHINELANDER	EMIL CAHAK & EDITH CAHAK, HIS WIFE		SE - SE SEC. 35 T 39 N R 9 E		0.95		0.95		33
34	MELFORD KROUZE & HELEN HIS WIFE	227 COURT PARK, RHINELANDER			GOV'T. LOT 5 SEC. 1 T 38 N R 9 E		0.52		0.52		34
35	THEODORE NITZEL & PEARL H.W.	RT. 2 RHINELANDER			SW - SW SEC. 36 T 39 N R 9 E		1.83		1.83		35

\*SLOPE EASEMENT AREAS NOT INCLUDED.

STATE HIGHWAY COMMISSION OF WISCONSIN  
PLAT OF RIGHT OF WAY REQUIRED  
PROJECT T 0287(1)  
RHINELANDER - EAGLE RIVER ROAD  
S.T.H. NO. 17 ONEIDA COUNTY  
SCALE  
FEB. 7, 1973 NC  
JUNE 11, 1952  
MAY 16, 1952  
MARCH 19, 1952  
JAN. 25, 1952  
DATED

NOTEBOOKS 8325 & 8348

LENGTH = 7.632 MILES

T0287(1) 4.9

COUNTY AND HIGHWAY	ROUTE AND SECTION	CLASS AND AGREEMENT		FEDERAL DIVISION OFFICE	SHEET NUMBER	TOTAL SHEETS
		STATE	FEDERAL			
43.2	287.0	21.1		WIS. 5N	4.10	

STATE HIGHWAY COMMISSION OF WISCONSIN  
PLAT OF RIGHT OF WAY REQUIRED  
PROJECT T 0287(1)  
RHINELANDER - EAGLE RIVER ROAD  
S.T.H. NO.17 ONEIDA COUNTY  
SCALE  
FEB. 7, 1973  
JUNE 11, 1952  
MAY 16, 1952  
MARCH 19, 1952  
JAN. 25, 1952  
LENGTH = 7.632 MILES DATED

FEB. 7, 1973  
JUNE '11, 1952  
MAY 16 1952  
MARCH 19, 1952  
JAN. 25, 1952

4.10