

# SCHEDULE OF LANDS & INTERESTS REQUIRED

AREAS SHOWN AS TOTAL ACRES MAY BE APPROXIMATE AND ARE DERIVED FROM TAX ROLLS OR OTHER AVAILABLE SOURCES AND MAY NOT INCLUDE LANDS OF THE OWNER WHICH ARE NOT CONTIGUOUS TO THE AREA TO BE ACQUIRED.

R/W PROJECT NUMBER	9040-01-21	SHEET NUMBER	4.0	TOTAL SHEETS	1
FEDERAL PROJECT NUMBER					
PLAT OF RIGHT OF WAY REQUIRED FOR <b>RHINELANDER - EAGLE RIVER</b> S.T.H. 17 <b>ONEIDA COUNTY</b>					
SCALE 0 100 200 FT.					

## Conventional Signs and Abbreviations

AC.	ACRES	P.C.	POINT OF CURVE
ET. AL.	AND OTHERS	P.I.	POINT OF INTERSECTION
⊕	CENTER LINE	P.L.	PROPERTY LINE
Δ	INTERSECTION ANGLE	P.T.	POINT OF TANGENCY
D.	DEGREE OF CURVE	P.O.C.	POINT ON CURVE
ENG.	ENGINEERING	PERM.	PERMANENT
INC.	INCORPORATED	S.E.	SOUTH EAST
L.	LENGTH OF CURVE	S.W.	SOUTH WEST
L.H.E.	LIMITED HIGHWAY EASEMENT	S.T.H.	STATE TRUNK HIGHWAY
N.E.	NORTH EAST	STA.	STATION
N.W.	NORTH WEST	V.	VOLUME
P.	PAGE		

PARCEL NUMBER	SHEET NUMBER	OWNER	INTEREST REQUIRED	L.H.E. ACRES		R/W ACRES REQ'D.			TOTAL ACRES REM.	OPERATIONS PROJECT I.D.
				TEMP.	PERM.	NEW	EXISTING	TOTAL		
1	4.0	JOHN MICHAEL CIRILLI ET AL	L.H.E.		0.09				9040-01-21	
2	4.0	BLANCHE NORTON	L.H.E.		0.09				9040-01-21	
3	4.0	JEAN M. WILDES	L.H.E.		0.15				9040-01-21	

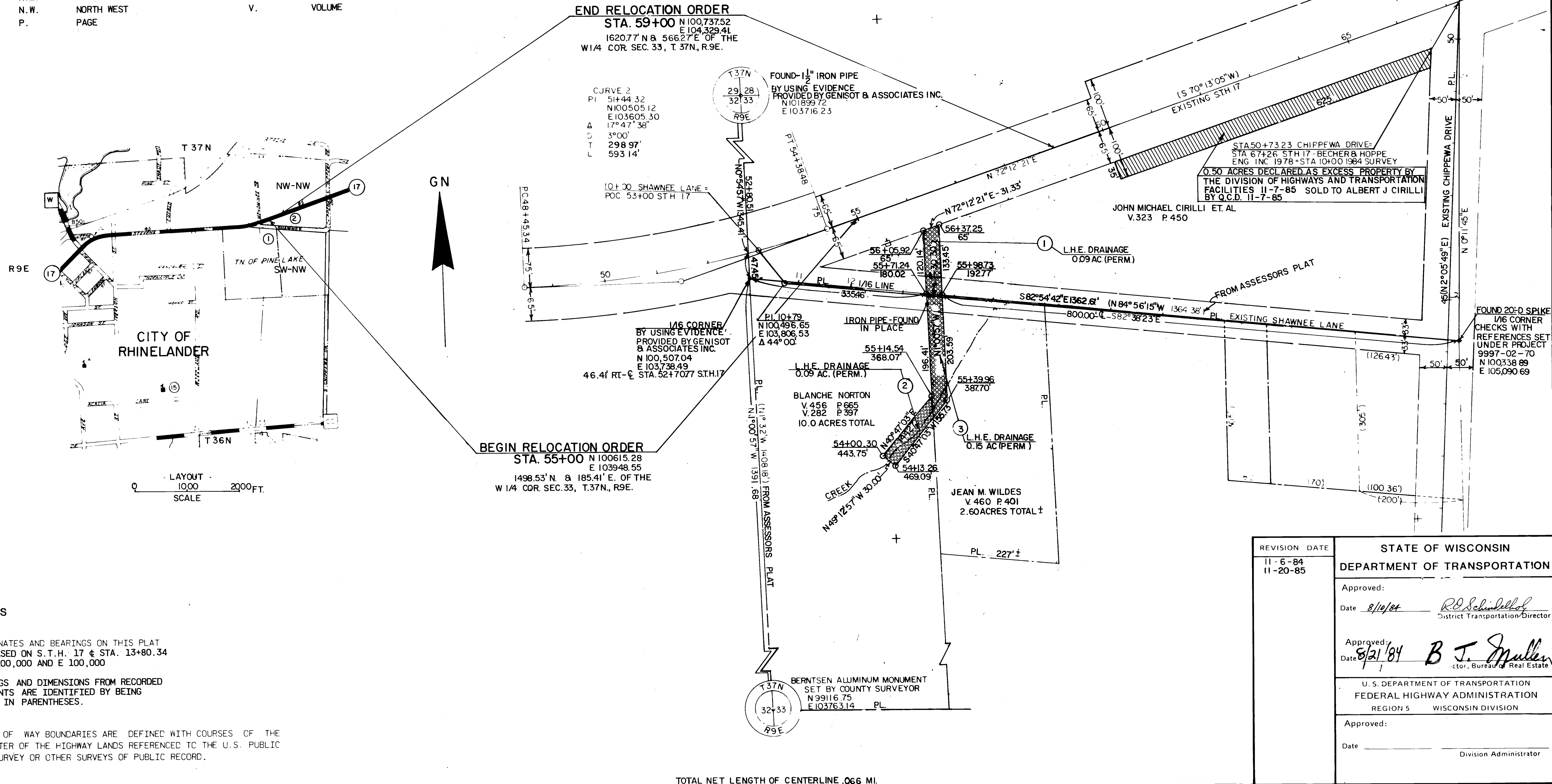

### NOTES

COORDINATES AND BEARINGS ON THIS PLAT ARE BASED ON S.T.H. 17 @ STA. 13+80.34 AS N 100,000 AND E 100,000

BEARINGS AND DIMENSIONS FROM RECORDED DOCUMENTS ARE IDENTIFIED BY BEING PLACED IN PARENTHESES.

RIGHT OF WAY BOUNDARIES ARE DEFINED WITH COURSES OF THE PERIMETER OF THE HIGHWAY LANDS REFERENCED TO THE U.S. PUBLIC LAND SURVEY OR OTHER SURVEYS OF PUBLIC RECORD.

TOTAL NET LENGTH OF CENTERLINE .066 MI.

REVISION DATE	STATE OF WISCONSIN
11-6-84	DEPARTMENT OF TRANSPORTATION
11-20-85	
Approved:	
Date 8/16/84	<i>R.D. Schindler</i> District Transportation Director
Approved:	
Date 8/21/84	<i>B.J. Muller</i> Director, Bureau of Real Estate
U.S. DEPARTMENT OF TRANSPORTATION FEDERAL HIGHWAY ADMINISTRATION REGION 5 WISCONSIN DIVISION	
Approved:	
Date	Division Administrator