

PRO. ROAD DIST. NO.	STATE	ROAD NO.	SHEET NO.	TOTAL SHEETS
4	WISC.	431-B	3	
DIVISION JOB NO. 7766				

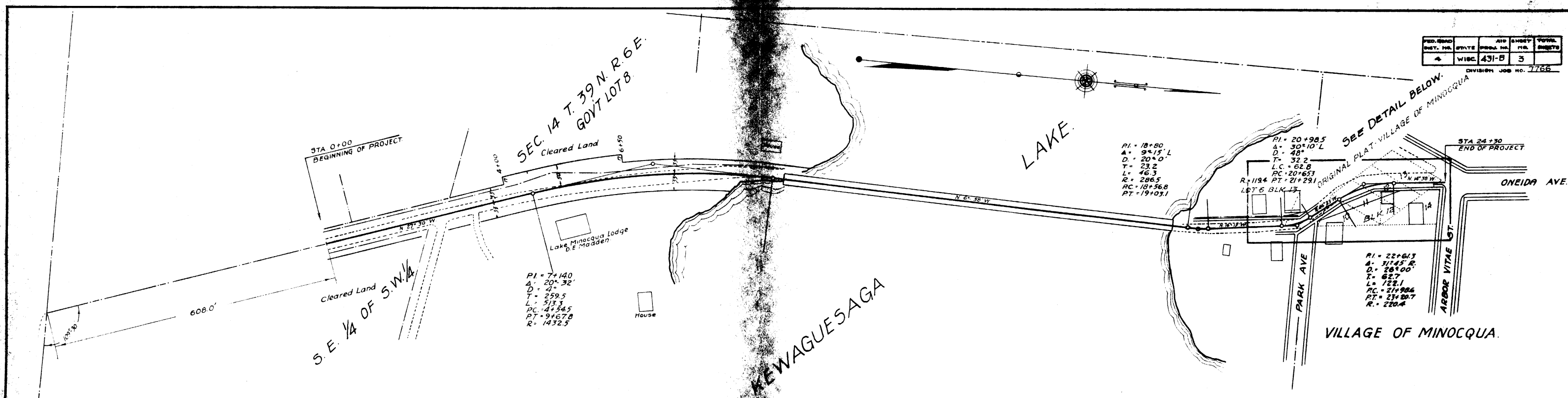

**RIGHT OF WAY SCHEDULE**

NO.	OWNER	ADDRESS	DESCRIPTION	ACRES	MORTGAGE	AMOUNT PAID			TOTAL	DATE PAID	REMARKS.
						R/W	FENCE	MISC.			
1	Philip Clausen		Govt Lot 8 Sec. 14-39-6	0.01							
2	John C. Bryan		Lot 6 Blk 13 Minocqua	0.002							
3	Permelia DuBois		Parts-Lots 10-11-12 Blk. 12	0.05							
4	Lillian Sutton		Parts-Lots 12-13-14-Blk 12	0.02							

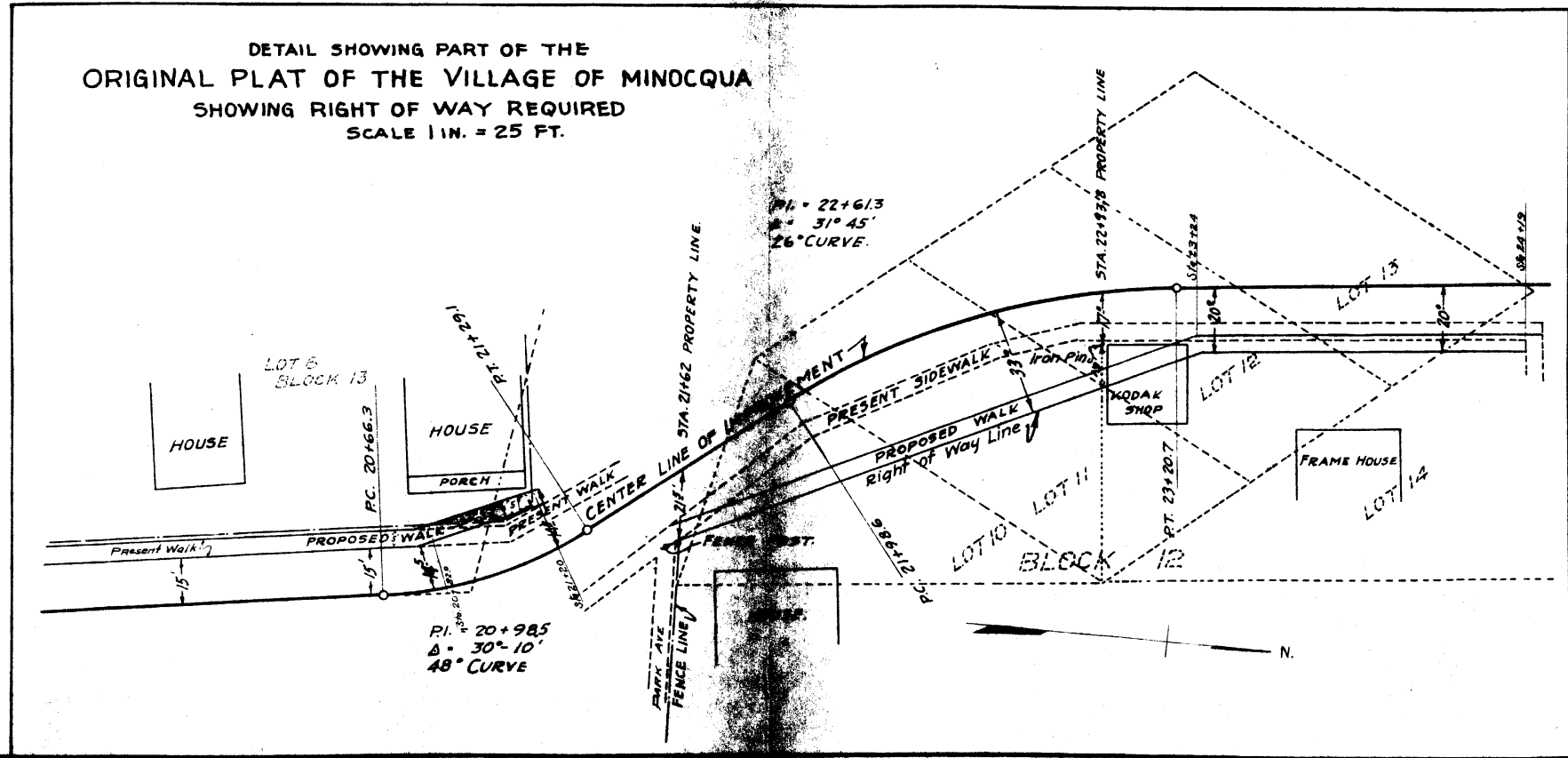

**PLAT OF RIGHT OF WAY REQUIRED**  
**FEDERAL AID PROJECT NO. 431-B.**  
**MERRILL-WOODRUE ROAD**  
**S.T.H #10 - ONEIDA COUNTY**  
**SCALE 1 INCH = 100 FEET.**

3/4 CORNER SEC. 14 TWP 39 N R. 6 E.

CENTER OF SEC. 14 T. 39 N. R. 6 E.