

COUNTY AND HIGHWAY	ROUTE AND SECTION	CLASS AND AGREEMENT		FEDERAL DIVISION OFFICE	SHEET NUMBER	TOTAL SHEETS
		STATE	FEDERAL			
43.3	1372.1		21.10	4	4.0	

MAP # JUN 19 2001  
 DATE FILED .....  
 BY .....  
 DESCRIPTION FILED .....  
 ONEIDA CO. SURVEYOR'S OFFICE

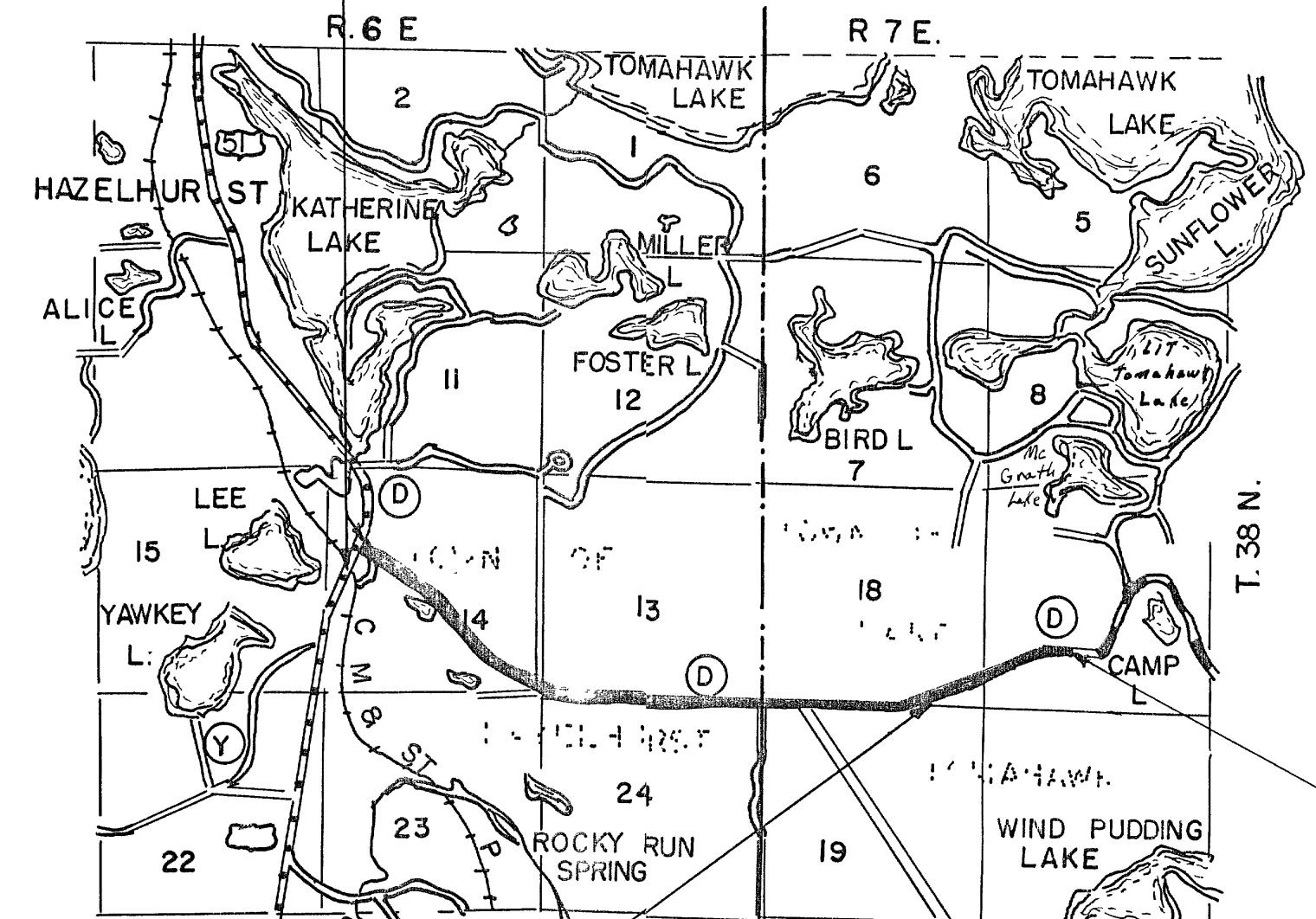
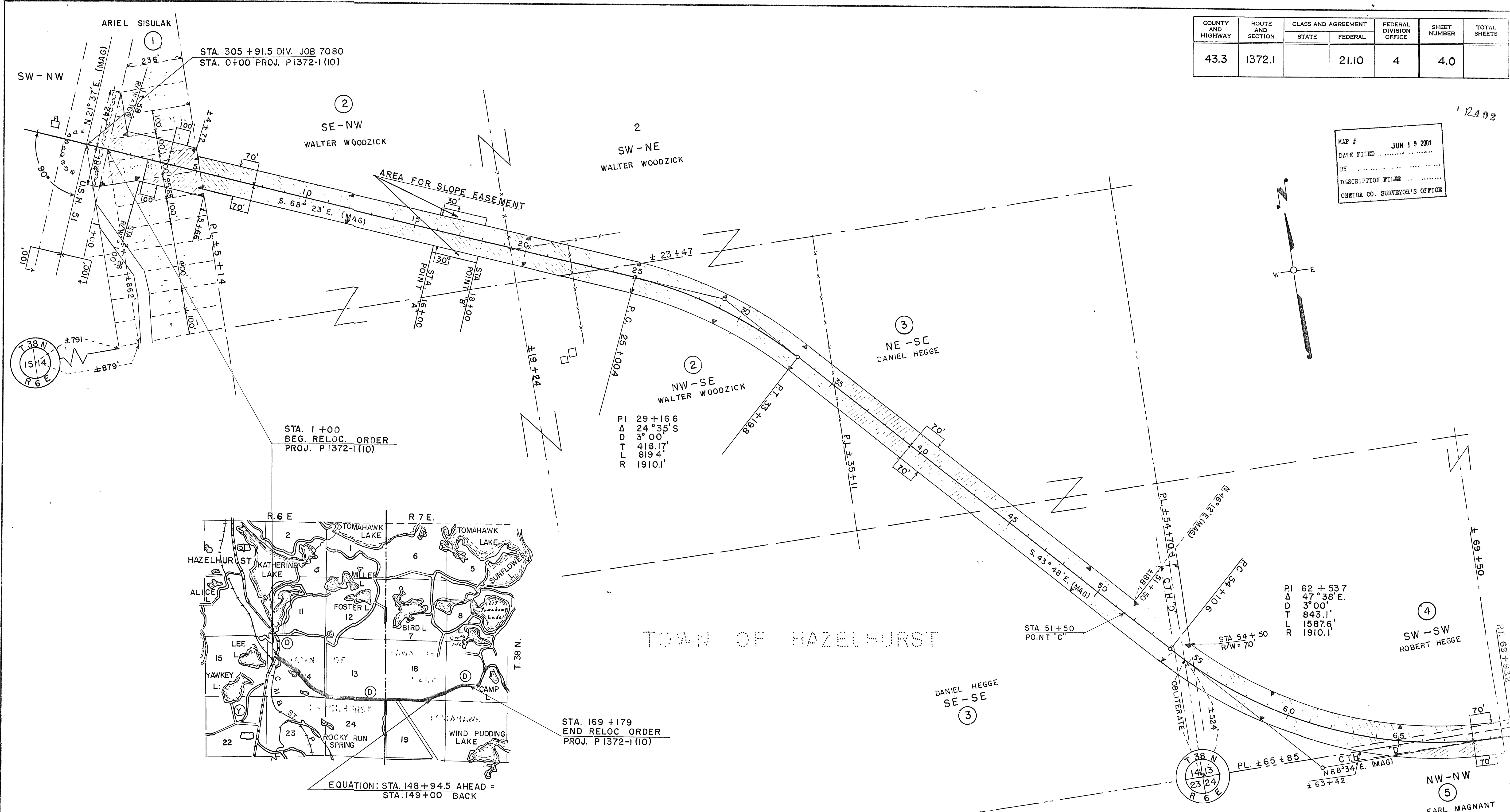

STA. 1+00  
 BEG. RELOC. ORDER  
 PROJ. P 1372-1 (10)

PI 29+166  
 Δ 24°35'S  
 D 3°00'  
 T 416.17'  
 L 819.4'  
 R 1910.1'

PI 62+53.7  
 Δ 47°38'E  
 D 3°00'  
 T 843.1'  
 L 1587.6'  
 R 1910.1'

STA. 169+179  
 END RELOC. ORDER  
 PROJ. P 1372-1 (10)

EQUATION: STA. 148+94.5 AHEAD =  
 STA. 149+00 BACK

PAR. NO.	OWNER	ADDRESS	MORTGAGEE	INTEREST REQUIRED	DESCRIPTION	ACRES			PURCHASED TOTAL	PAR. NO.	ALSO SHEET
						IMP	UNIMP	MARSH			
1	ARIEL SISULAK	223 N. 38 ST. MILWAUKEE, WIS.		HIGHWAY EASEMENT	SW-NW T 38 N R 6 E SEC. 14	2.34			2.34	1	
2	WALTER WOODZICK	HAZELHURST, WIS.		"	SE-NW & SW-NE	1.36	4.50		5.86	2	
3	DANIEL L. HEGGE	WAUSAU, WIS.		"	NW-SE	3.74			3.74	2	
4	ROBERT HEGGE	FRANKLIN HILL WAUSAU, WIS.		"	E 1/2-SE		6.58		6.58	3	
5	EARL H. MAGNANT	HAZELHURST, WIS.		"	SW-SW SEC 13	2.71	0.60		3.31	4	4.1
				"	NW-NW SEC. 24		0.30		0.30	5	

STATE HIGHWAY COMMISSION OF WISCONSIN  
 PLAT OF RIGHT OF WAY REQUIRED  
 PROJECT P 1372-1(10)  
 HAZELHURST-LAKE TOMAHAWK ROAD  
 C.T.H. NO. "D" ONEIDA COUNTY

SCALE  
 NOTEBOOK-8511  
 LENGTH= 3.186 MILES  
 0 100 200  
 DATED MARCH 30, 1991

R 102

12402

R 102

P 1372-1(10)

4.0

12402

COUNTY AND HIGHWAY	ROUTE AND SECTION	CLASS AND AGREEMENT		FEDERAL DIVISION OFFICE	SHEET NUMBER	TOTAL SHEETS
		STATE	FEDERAL			
43.3	1372.1		21.10	WIS. 5N	4.1	

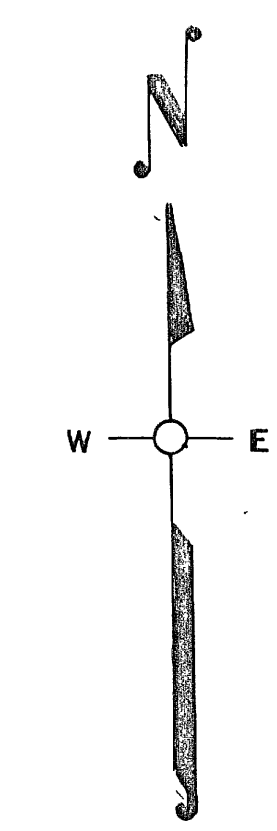

R402 02

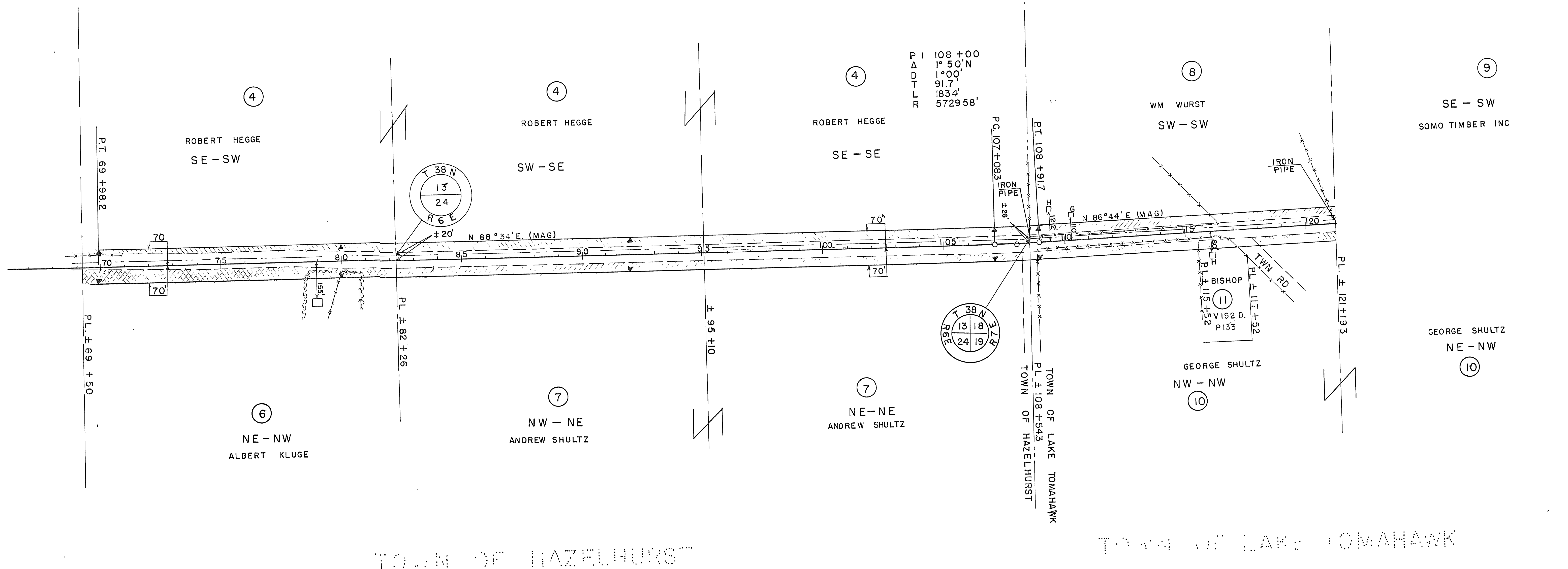

PAR. NO.	OWNER	ADDRESS	MORTGAGEE	INTEREST REQUIRED	DESCRIPTION	ACRES		PURCHASED		PAR. NO.	ALSO SHEET
						IMP.	UNIMP.	MARSH.	TOTAL		
4	ROBERT HEGGE	FRANKLIN HILL, WAUSAU WIS		HIGHWAY EASEMET	SE - SW & S1/2-SE T 38 N R 6 E SEC 13	0.19	2.93	0.67	2.93	4	40
6	ALBERT KLUGE & MYRTLE KLUGE (HW)	HAZELHURST, WIS.		"	NE - NW " " SEC. 24	"	0.48	"	0.67	6	
7	ANDREW H. SHULTZ & BERTHA J. (HW)	" BOX 16	RUTH KLIPPEL	"	N 1/2 - NE " " SEC. 18	"	2.20	"	2.20	7	
8	WM. WURST & PAULINE WURST (HW)	"	"	"	SW - SW " " R.7E. SEC. 18	0.70	0.39	"	1.09	8	
10	GEO. F. SHULTZ & LEONA M. (HW)	HAZELHURST, WIS	GEO. F. SHULTZ & LEONA M. SHULTZ	"	PART OF NW-NW " " SEC. 19	0.19	0.78	"	0.97	10	42
11	MILTON E. BISHOP & LOUISE H. (HW)	"	"	"	" " " " " " "	0.13	"	"	0.13	11	

STATE HIGHWAY COMMISSION OF WISCONSIN  
 PLAT OF RIGHT OF WAY REQUIRED  
**PROJECT P1372-1(10)**  
 HAZELHURST - LAKE TOMAHAWK ROAD  
 C.T.H. NO. "D" ONEIDA COUNTY

SCALE  
 0 100 200  
 NOTEBOOK 8511  
 LENGTH = 3186 FEET  
 DATED MARCH 30, 1956

P1372-1(10) 4.1

R402

COUNTY AND HIGHWAY	ROUTE AND SECTION	CLASS AND AGREEMENT		FEDERAL DIVISION OFFICE	SHEET NUMBER	TOTAL SHEETS
		STATE	FEDERAL			
43.3	1372.1		21.10	4	4.2	

R402

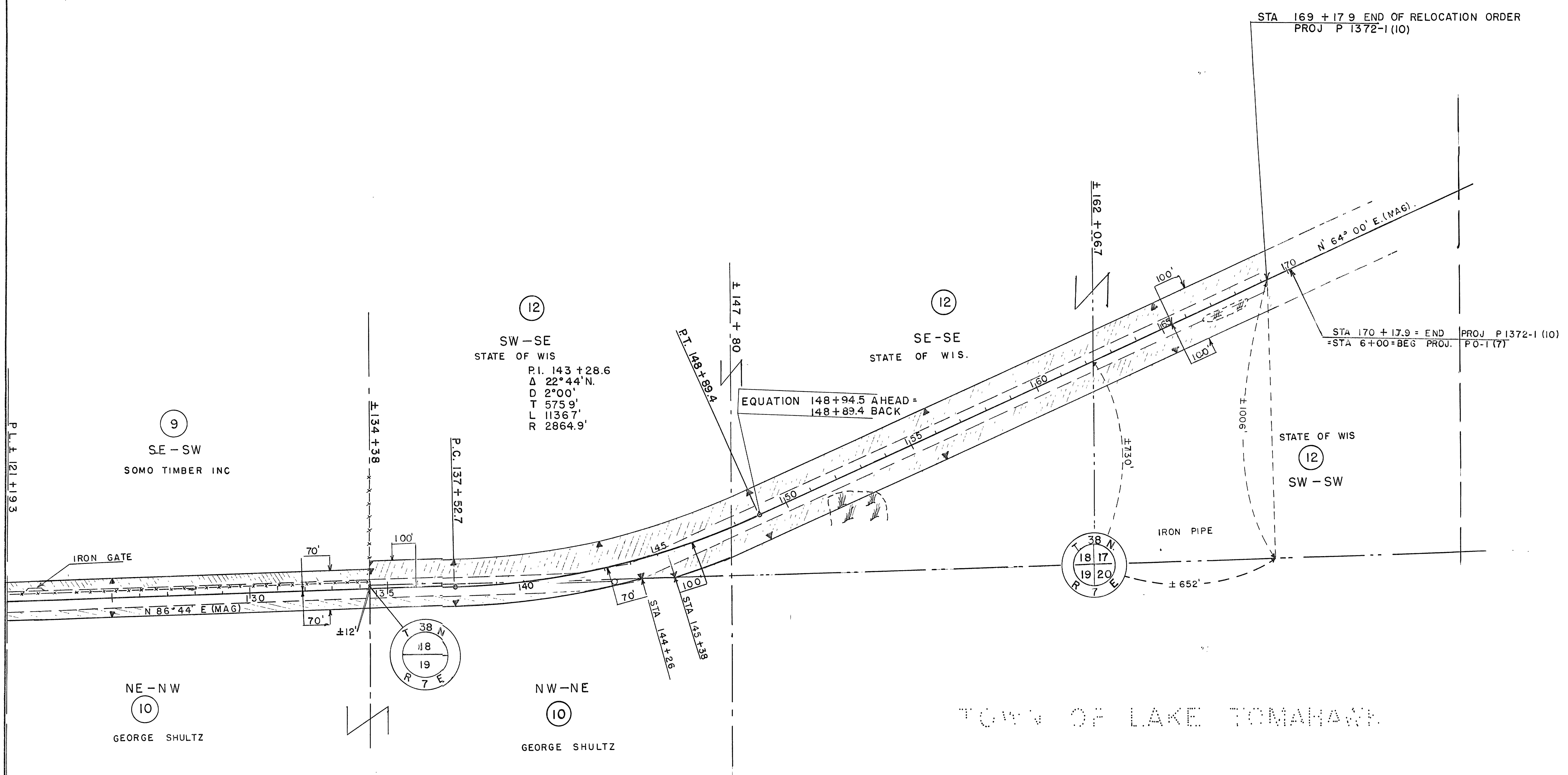

PAR. NO.	OWNER	ADDRESS	MORTGAGEE	INTEREST REQUIRED	DESCRIPTION	ACRES		PURCHASED		PAR. NO.	ALSO SHEET
						IMP.	UNIMP.	MARSH	TOTAL		
* 12	STATE OF WISCONSIN			HIGHWAY EASEMENT	SW-SE T 38 N R.7 E. SEC 18	0.66	1.95		2.61	12	
* 12	"			"	SE-SE T.38 N. R.7 E. SEC. 18		4.40		4.40	12	
* 12	"			"	SW-SW T.38 N. R.7 E. SEC. 17		2.49		2.49	12	
10	GEO F SHULTZ & LEONA M. SHULTZ (HW)	HAZELHURST, WIS		"	NW-NE & NE-NW T.38 N. R.7 E. SEC. 19	0.19	1.58		1.77	10	41
9	SOMO TIMBER INC.	TOMAHAWK, WIS		"	SE-SW T.38 N. R.7 E. SEC. 18		1.12		1.12	9	

STATE HIGHWAY COMMISSION OF WISCONSIN  
 PLAT OF RIGHT OF WAY REQUIRED  
 PROJECT P1372-1(10)  
 HAZELHURST-LAKE TOMAHAWK ROAD  
 C.T.H.NO."D" ONEIDA COUNTY

NOTEBOOK 8511  
 LENGTH - 3.186 MILES  
 SCALE 0 100 200  
 DATED MARCH 30, 1956

\* - ACQUIRE IN NAME OF STATE

P1372-1(10) 4

R402