

8-20-76  
 10-15-76  
 8-10-77  
 10-11-77  
 11-8-77  
 6-4-79 NC  
 8-9-79

TQF 024 (1)  
 PLAT OF RIGHT OF WAY REQUIRED  
 EAST PRICE COUNTY LINE C.T.H. "F"  
 S.T.H.70  
 ONEIDA-VILAS COUNTY

NOT TO SCALE  
 MARCH 16, 1976

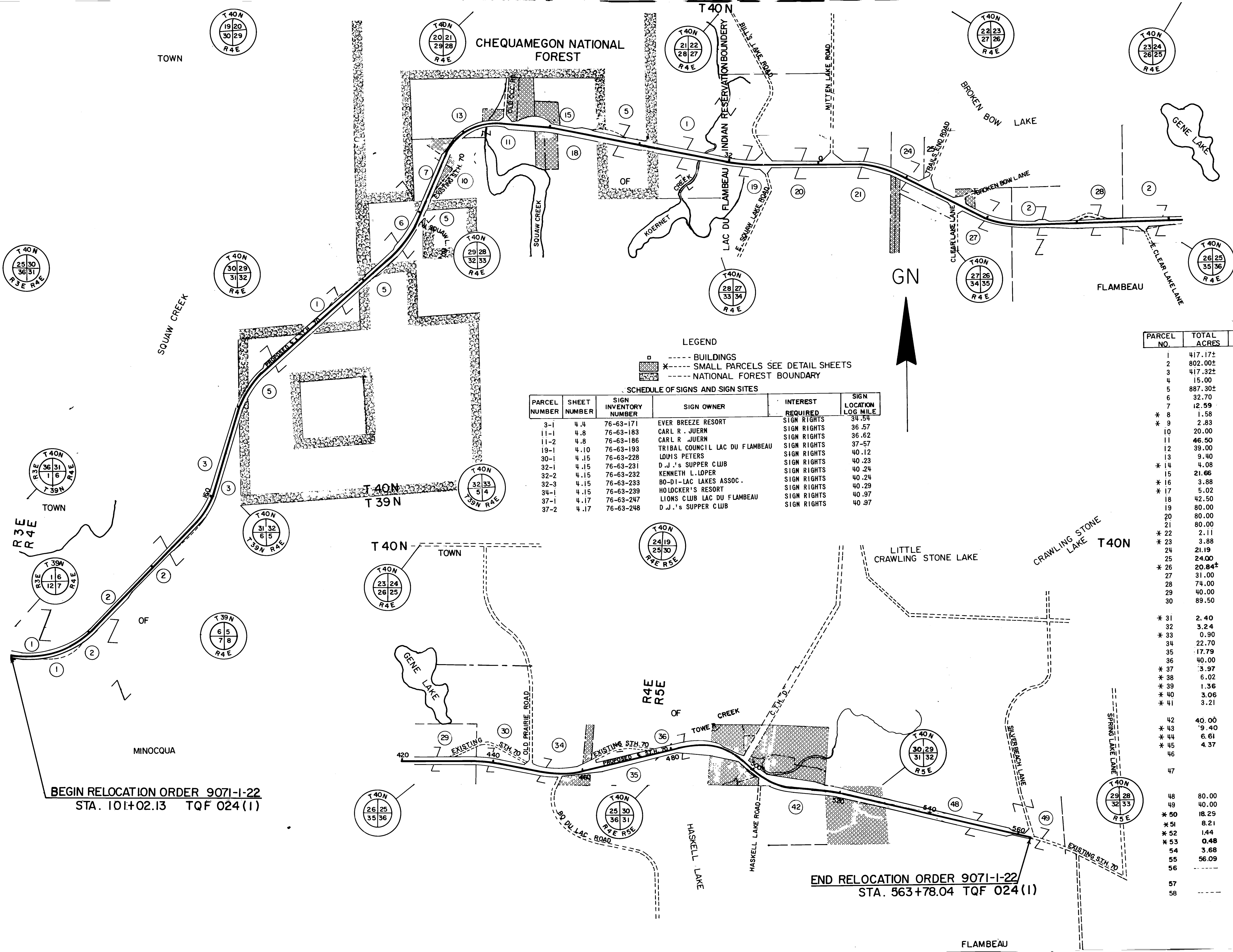

**LEGEND**

- BUILDINGS
- ✱ SMALL PARCELS SEE DETAIL SHEETS
- ▨ NATIONAL FOREST BOUNDARY

**SCHEDULE OF SIGNS AND SIGN SITES**

PARCEL NUMBER	SHEET NUMBER	SIGN INVENTORY NUMBER	SIGN OWNER	INTEREST REQUIRED	SIGN LOCATION LOG MILE
3-1	4.4	76-63-171	EVER BREEZE RESORT	SIGN RIGHTS	34.54
11-1	4.8	76-63-183	CARL R. JUERN	SIGN RIGHTS	36.57
11-2	4.8	76-63-186	CARL R. JUERN	SIGN RIGHTS	36.62
19-1	4.10	76-63-193	TRIBAL COUNCIL LAC DU FLAMBEAU	SIGN RIGHTS	37-57
30-1	4.15	76-63-228	LOUIS PETERS	SIGN RIGHTS	40.12
32-1	4.15	76-63-231	D.J.'s SUPPER CLUB	SIGN RIGHTS	40.23
32-2	4.15	76-63-232	KENNETH L. LOPER	SIGN RIGHTS	40.24
32-3	4.15	76-63-233	BO-DI-LAC LAKES ASSOC.	SIGN RIGHTS	40.29
34-1	4.15	76-63-239	HOLLOCKER'S RESORT	SIGN RIGHTS	40.97
37-1	4.17	76-63-247	LIONS CLUB LAC DU FLAMBEAU	SIGN RIGHTS	40.97
37-2	4.17	76-63-248	D.J.'s SUPPER CLUB	SIGN RIGHTS	40.97

PARCEL NO.	TOTAL ACRES	SHEET NO.	OWNER
1	417.17±	4.2-4.6-4.10	PATTERSON BROTHERS INC.
2	802.00±	4.2-4.3-4.4-4.13-4.14	NEKOOSA - EDWARDS PAPER CO.
3	417.32±	4.4-4.5	RUSSELL J. WAGNER
4	15.00	4.4	OLIVER E. ENDERLE
5	887.30±	4.5-4.6-4.7-4.9	UNITED STATES OF AMERICA
6	32.70	4.7	CARL R. LUTZ
7	12.59	4.8	EDWIN W. HUNTER JR. TRUSTEE
* 8	1.58	4.8	WALTER H. GASSER
* 9	2.83	4.8	WESLEY R. SAENGER
10	20.00	4.8	WALTER F. TROST
11	46.50	4.8	JEAN YUSWAK WAGNER ET. AL.
12	39.00	4.8	ROBERT L. PATTERSON
13	9.40	4.8	ROBERT S. KLOCEK
* 14	4.08	4.8	ALLEN J. PUDLEINER
15	21.66	4.9	RAYMOND SMALLISH JR.
* 16	3.88	4.9	EDWIN PRUEFER
* 17	5.02	4.9	GLEN W. PARSONS
18	42.50	4.9	DANIEL J. SCHMID
19	80.00	4.10	ME-TA-MA-NI-NI-(DICK MARTIN SR.)
20	80.00	4.11	SI-NI-KI-GUN-(JOHN MARTIN)
21	80.00	4.11	O-GI-MA-WA-BI-GE-KWE
* 22	2.11	4.12	PEARL R. (LUTZ) MORETT
* 23	3.88	4.12	CHARLES ANDREA ET. AL.
24	21.19	4.12	HELEN R. KRUEGER
25	24.00	4.12	GEORGE T. STAAB ESTATE
* 26	20.84±	4.12	ERNEST R. BOWMAN ET. AL.
27	31.00	4.12	ERNEST R. BOWMAN ET. AL.
28	74.00	4.13	NA-GWEN-I-BI-(JAMES SCOTT SR.)
29	40.00	4.14	O-GI-MA-KI-GI-DO-KWE
30	89.50	4.15	WE-MI-TI-GO-SHE-KWE-F-KWE-WISH-KUNG (IDA JOHNSON MITCHELL)
* 31	2.40	4.15	ROBERT W. WEBER
32	3.24	4.15	EDWIN E. WEBER
* 33	0.90	4.15	RICHARD SIMNICK
34	22.70	4.15-4.17	LAWRENCE PAUL
35	17.79	4.16	HUNTER REALTY
36	40.00	4.16	BI-DA-SI-NO-KWE-(JACKSON)
* 37	3.97	4.17	JERRY P. MEYER
* 38	6.02	4.17	RICHARD J. SCHAEFER
* 39	1.36	4.17	WILLIAM F. YESCHEK
* 40	3.06	4.17	DOOLITTLE-BARDEN INC.
* 41	3.21	4.17	UNITED STATES OF AMERICA TRUSTEE FOR (RICHARD G. SOSSEUR)
42	40.00	4.18	NI-BI-NI-GI-JIG-COBE
* 43	9.40	4.18	WERNER K. SCHMIDT
* 44	6.61	4.18	ALLEN R. HODELL
* 45	4.37	4.18	JOHN R. KLEIN
46	---	4.2 to 4.10	PRICE ELECTRIC CO-OP INC.
47	---	---	---
48	80.00	4.19	UNITED STATES OF AMERICA TRUSTEE FOR ME DE WE GE JIG
49	40.00	4.20	WA-GA-GI-WASH
* 50	18.29	4.8 & 4.9	GLORIA A. GRAHL
* 51	8.21	4.9	DANIEL L. MANTEUFEL
* 52	1.44	4.15	KENNETH L. LOPER
* 53	0.48	4.17	THOMAS J. PINGEL
54	3.68	4.12	MARGARET M. SMITH
55	56.09	4.18	WILLIAM S. CAMERON
56	---	4.17, 4.19, 4.20	WISCONSIN PUBLIC SERVICE CORP.
57	---	4.17	WILLIAM F. YESCHEK & PAUL ECKARDT
58	---	4.11, 4.12, 4.13, 4.14, 4.15	WISCONSIN PUBLIC SERVICE CORP.

BEGIN RELOCATION ORDER 9071-1-22  
 STA. 101+02.13 TQF 024 (1)

END RELOCATION ORDER 9071-1-22  
 STA. 563+78.04 TQF 024 (1)





9071-1-22  
 GENERAL PROJECT DESIGNATION 4.3  
 T.O.F. 024 (1)  
 Plat of Right of Way Required  
 East Price County Line - C.T.H. "F"  
 S.T.H. 70  
 Oneida - Vilas County  
 DATE MARCH 16, 1976

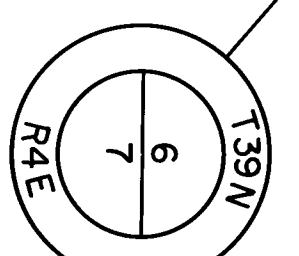
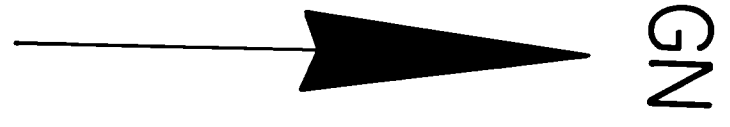

3" IRON PIPE  
 N 263,520.82  
 E 1,991,533.37

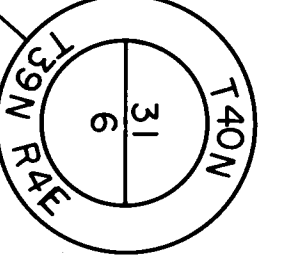

1" IRON PIPE WITH SQ.  
 CEDAR WITNESS POST  
 N 266,367.88  
 E 1,991,482.89

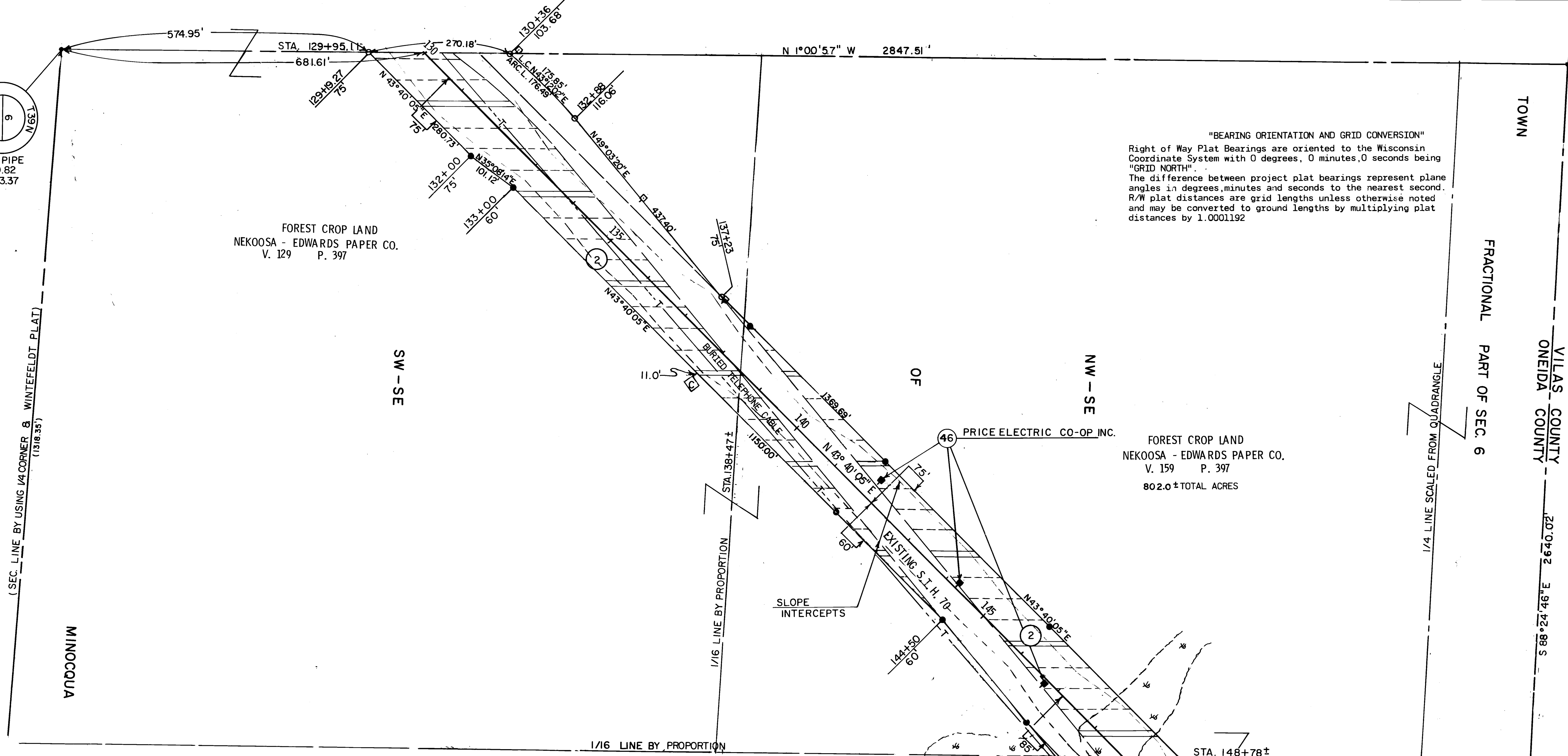

"BEARING ORIENTATION AND GRID CONVERSION"  
 Right of Way Plat Bearings are oriented to the Wisconsin  
 Coordinate System with 0 degrees, 0 minutes, 0 seconds being  
 "GRID NORTH".  
 The difference between project plat bearings represent plane  
 angles in degrees, minutes and seconds to the nearest second.  
 R/W plat distances are grid lengths unless otherwise noted  
 and may be converted to ground lengths by multiplying plat  
 distances by 1.0001192

FOREST CROP LAND  
 NEKOOSA - EDWARDS PAPER CO.  
 V. 129 P. 397

FOREST CROP LAND  
 NEKOOSA - EDWARDS PAPER CO.  
 V. 159 P. 397  
 802.0± TOTAL ACRES

SCHEDULE OF LANDS & INTERESTS REQUIRED

PARCEL NO.	OWNER	INTEREST REQUIRED	L.H.E. ACRES	ACRES REQUIRED			TOTAL REMAINING ACRES	OPERATIONS PROJECT NO.
				NEW R/W REQUIRED	EXISTING R/W	TOTAL R/W REQUIRED		
2	NEKOOSA - EDWARDS PAPER CO.	FEE	---	17.49	8.64	25.83	776.17	9071-1-22
46	PRICE ELECTRIC CO-OP INC.	RELEASE OF RIGHTS	---	---	---	---	---	9071-1-40

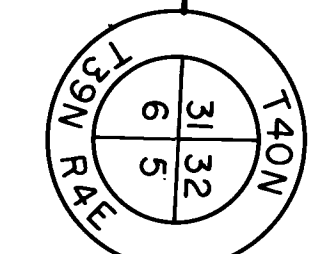

2" IRON PIPE WITH BRASS CAP  
 N 266,294.75  
 E 1,994,121.90

MINOCQUA

VILAS COUNTY  
 ONEIDA COUNTY

FRACTIONAL PART OF SEC. 6

TOWN

(SEC. LINE BY USING 1/4 CORNER & WINTERFELDT PLAT)  
 (1318.35')

1/4 LINE SCALED FROM QUADRANGLE

1/16 LINE BY PROPORTION

1/16 LINE BY PROPORTION

20.0492 3.9142.88 S

150+92.69  
 127

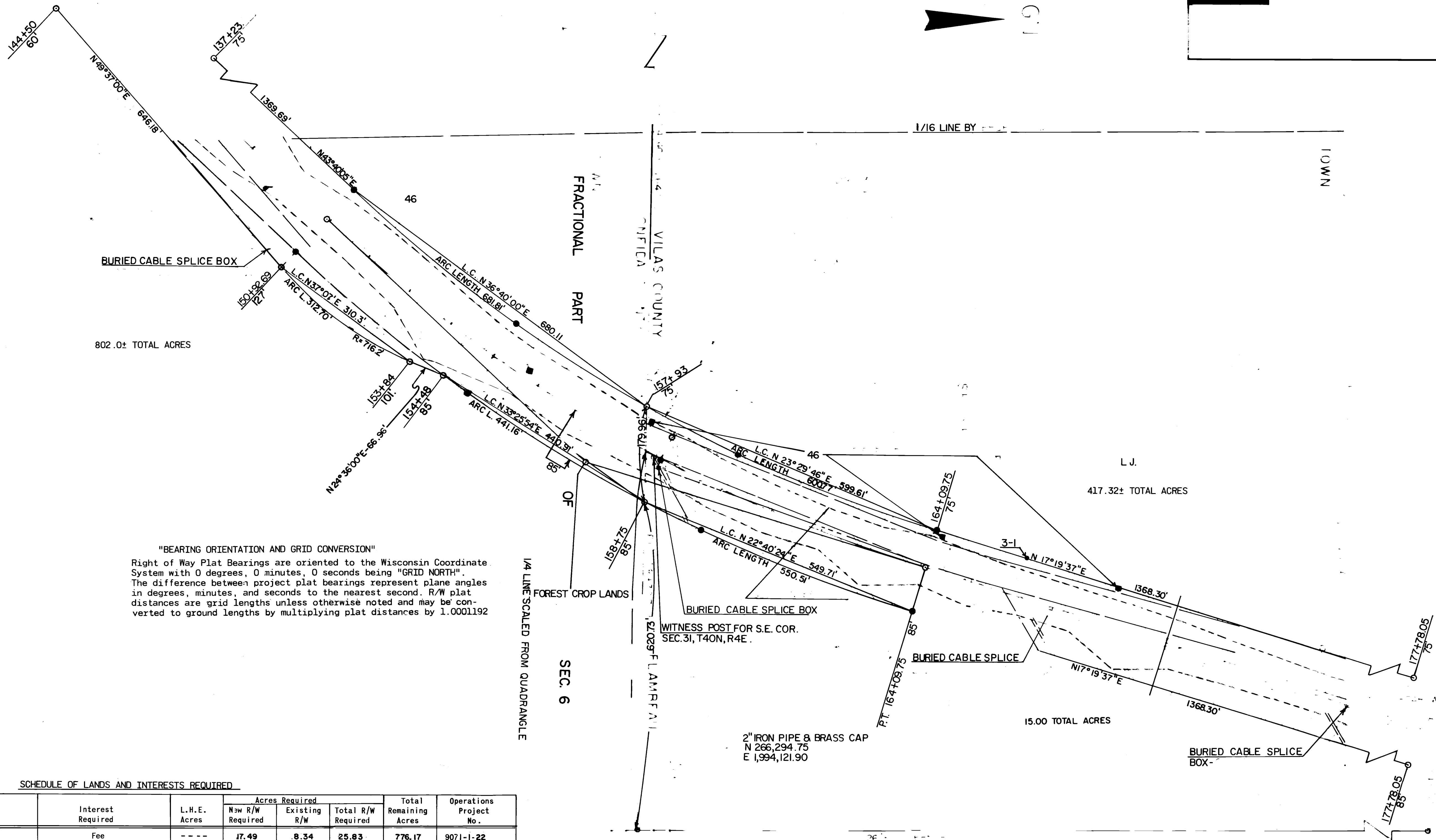

802.0± TOTAL ACRES

417.32± TOTAL ACRES

15.00 TOTAL ACRES

**"BEARING ORIENTATION AND GRID CONVERSION"**  
 Right of Way Plat Bearings are oriented to the Wisconsin Coordinate System with 0 degrees, 0 minutes, 0 seconds being "GRID NORTH". The difference between project plat bearings represent plane angles in degrees, minutes, and seconds to the nearest second. R/W plat distances are grid lengths unless otherwise noted and may be converted to ground lengths by multiplying plat distances by 1.0001192

WITNESS POST FOR S.E. COR. SEC. 31, T40N, R4E.

2" IRON PIPE & BRASS CAP  
N 266,294.75  
E 1,994,121.90

SCHEDULE OF LANDS AND INTERESTS REQUIRED

Parcel No.	Owner	Interest Required	L.H.E. Acres	Acres Required			Total Remaining Acres	Operations Project No.
				New R/W Required	Existing R/W	Total R/W Required		
2	Nekoosa - Edwards Paper Co.	Fee	----	17.49	8.34	25.83	776.17	9071-1-22
3	Russell J. Wagner	Fee	----	2.45	1.59	4.04	413.28	9071-1-22
4	Oliver E. Enderle	Fee	----	3.16	0.80	3.96	11.04	9071-1-22
46	Price Electric Co-op, Inc.	Release of Rights	----	-----	-----	-----	-----	9071-1-40
47								
3-1	EVER BREEZÉ RESORT	SIGN RELEASE	---	----	-----	-----	-----	9071-1-22







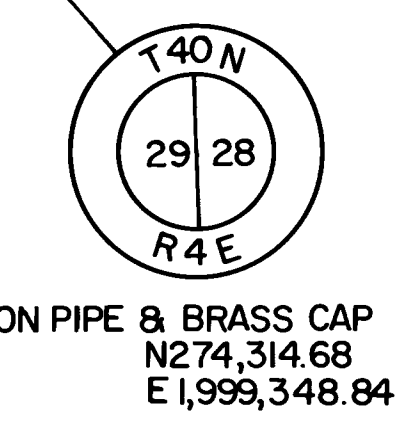
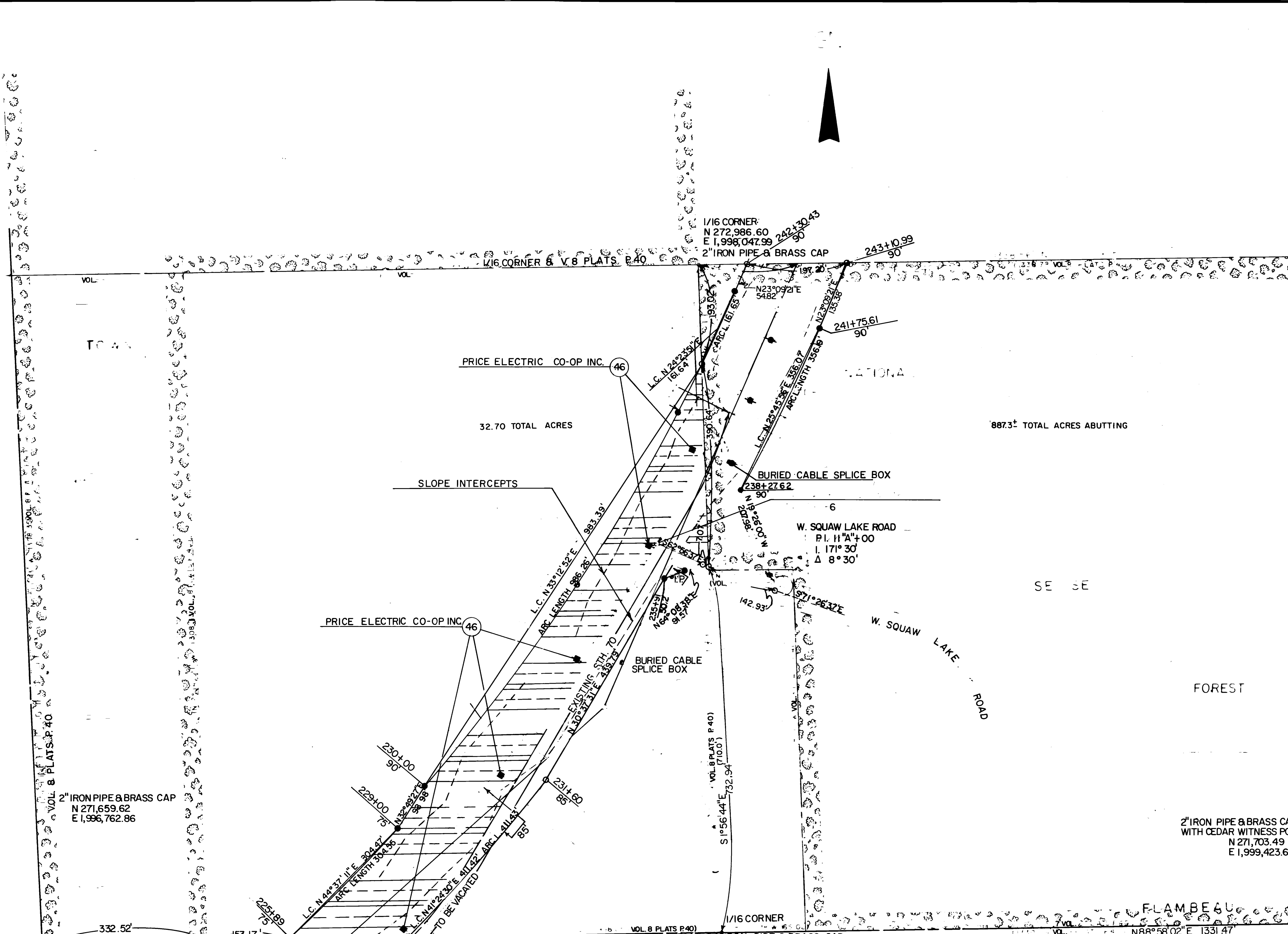

NOTE: Bearings and dimensions from recorded documents are identified by being enclosed in parentheses

" BEARING ORIENTATION AND GRID CONVERSION"  
 Right of Way Plat Bearings are oriented to the Wisconsin Coordinate System with 0 degrees, 0 minutes, 0 seconds being "Grid North". The difference between project plat bearings represent plane angles in degree, minutes and seconds to the nearest second. R/W plat distances are grid lengths unless otherwise noted and may be converted to ground lengths by multiplying plat distances by 1.0001192.

PARCEL NO.	OWNER	INTEREST REQUIRED	L.H.E. ACRES	ACRES REQUIRED			TOTAL REMAINING ACRES	OPERATIONS PROJECT NO.
				NEW R/W REQUIRED	EXISTING R/W	TOTAL R/W REQUIRED		
5	UNITED STATES OF AMERICA	HIGHWAY EASEMENT & L.H.E.	0.34	16.28	5.51	21.79	865.51	9071-1-22
6	CARL R. LUTZ	FEE	--	3.36	0.92	4.28	28.42	9071-1-22
46	PRICE ELECTRIC CO-OP. INC.	RELEASE OF RIGHTS	--	--	--	--	--	9071-1-40

8-20-76  
10-15-76  
8-10-77  
10-11-77  
11-8-77 NC  
6-4-79  
8-9-79

TQF 024 (1)

MARCH 16, 1976

7	EDWIN W. HUNTER JR. TRUSTEE	FEE	---	3.45	0.27	3.72	8.87	9071-1-22
8	WALTER H. GASSER	FEE	---	0.58	---	0.58	1.00	9071-1-22
9	WESLEY R. SAENGER	FEE	---	0.94	0.05	0.99	1.84	9071-1-22
10	WALTER F. TROST	FEE	---	0.37	0.24	0.61	19.39	9071-1-22
11	JEAN YUSWAK WAGNER ET AL.	FEE & L.H.E.	0.92	2.93	1.06	3.94	42.51	9071-1-22
12	ROBERT L. PATTERSON	FEE	---	1.30	0.31	1.61	37.39	9071-1-22
13	NORBERT S. KLOCEK	FEE & L.H.E.	0.28	0.46	0.16	0.62	8.78	9071-1-22
14	ALLEN J. PUDLEINER	FEE & L.H.E.	0.24	0.66	---	0.66	3.42	9071-1-22
50	GLORIA A. GRAHL	FEE	---	0.26	0.73	0.99	17.30	9071-1-22
46	PRICE ELECTRIC CO-OP. INC.	RELEASE OF RIGHTS	---	---	---	---	---	9071-1-40
47								
11-1, 11-2	CARL R. JUERN	SIGN RELEASE	---	---	---	---	---	9071-1-22

grid lengths unless otherwise noted and may be converted to ground lengths by multiplying plat distances by 1.0001192

NOTE: Bearings and dimensions from recorded documents are identified by being enclosed in parentheses.

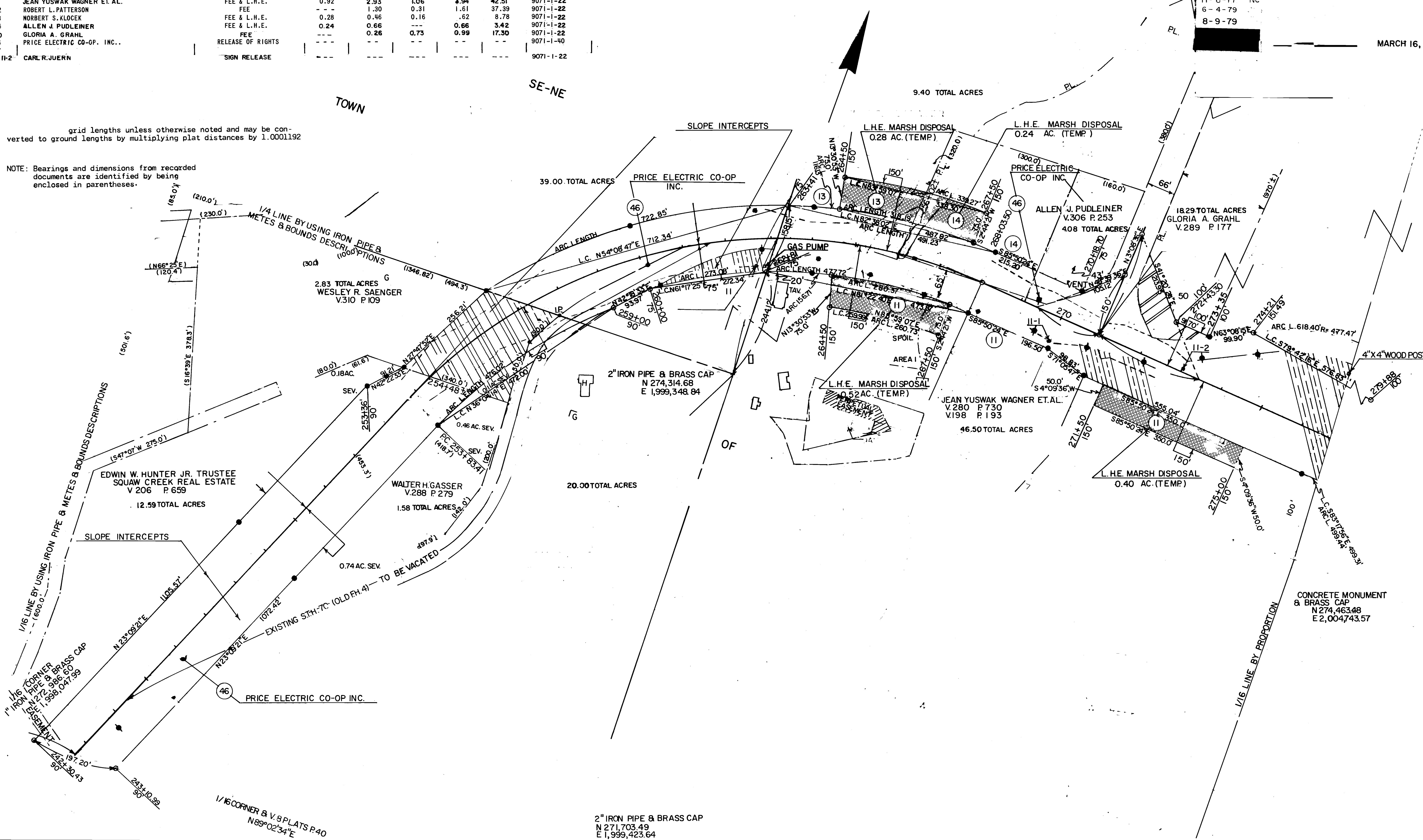

2" IRON PIPE & BRASS CAP  
N 271,703.49  
E 1,999,423.64

1/16 CORNER & V.8 PLATS P.40  
N 89°02'34"E

1/16 LINE BY PROPORTION

1/16 LINE BY USING IRON PIPE & METES & BOUNDS DESCRIPTIONS

SLOPE INTERCEPTS

SLOPE INTERCEPTS

EDWIN W. HUNTER JR. TRUSTEE  
SQUAW CREEK REAL ESTATE  
V.206 P.659  
12.59 TOTAL ACRES

WALTER H. GASSER  
V.288 P.279  
1.58 TOTAL ACRES

20.00 TOTAL ACRES

PRICE ELECTRIC CO-OP INC.  
39.00 TOTAL ACRES

JEAN YUSWAK WAGNER ET AL.  
V.280 P.730  
V.198 P.193  
46.50 TOTAL ACRES

L.H.E. MARSH DISPOSAL  
0.40 AC. (TEMP)

L.H.E. MARSH DISPOSAL  
0.28 AC. (TEMP)

L.H.E. MARSH DISPOSAL  
0.24 AC. (TEMP)

PRICE ELECTRIC CO-OP INC.

ALLEN J. PUDLEINER  
V.306 P.253  
408 TOTAL ACRES

1829 TOTAL ACRES  
GLORIA A. GRAHL  
V.289 P.177

CONCRETE MONUMENT  
& BRASS CAP  
N 274,463.48  
E 2,004,743.57

4" X 4" WOOD POST

8-20-76  
 10-15-76  
 8-10-77  
 10-11-77  
 11-8-77 NC  
 6-4-79 NC  
 8-9-79

TQF 024 (1)

MARCH 16, 1976

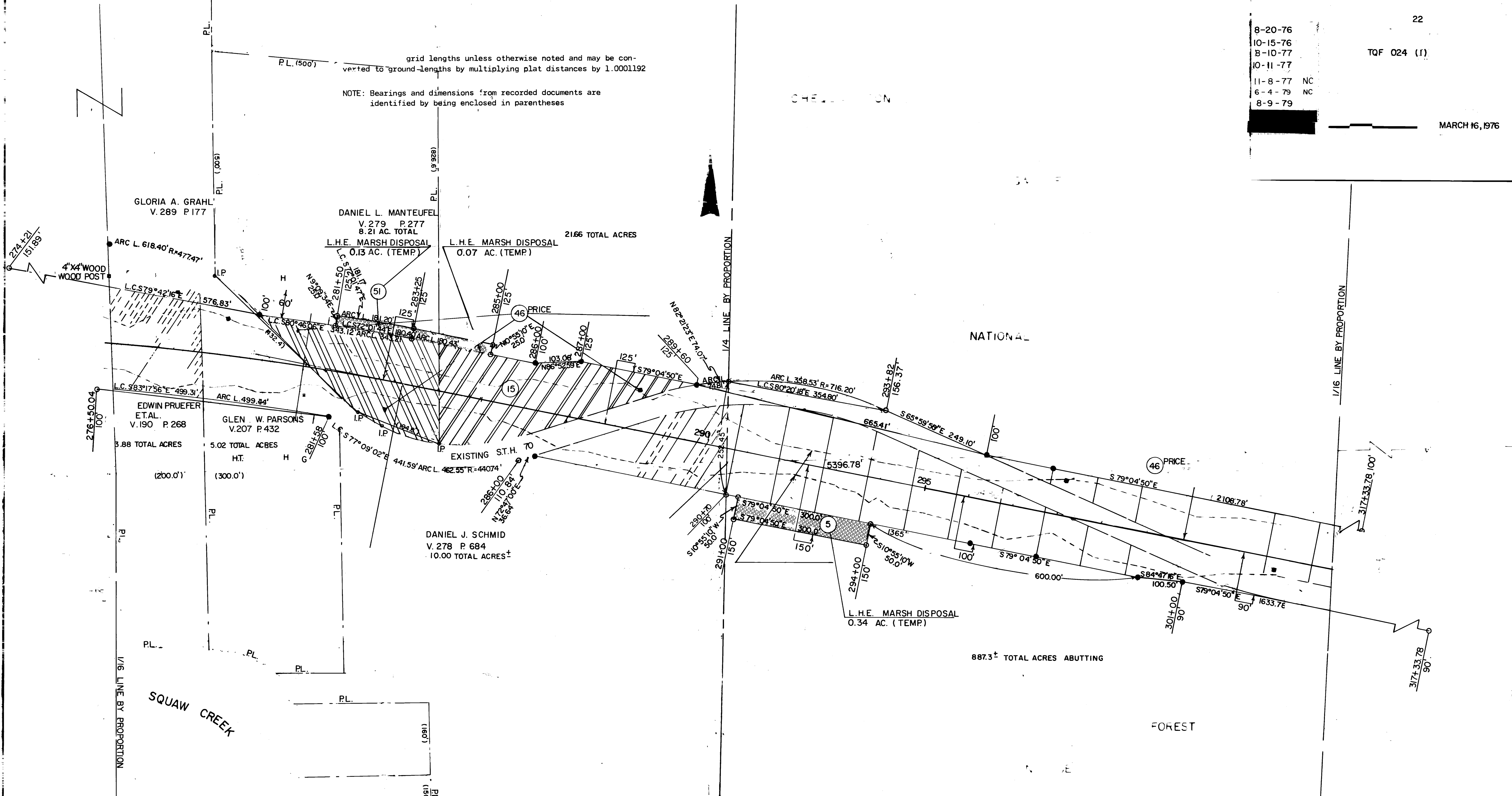

SCHEDULE OF LANDS AND INTERESTS REQUIRED

PARCEL NO.	NAME	INTEREST REQUIRED	L.H.E. ACRES	ACRES REQUIRED			TOTAL REMAINING ACRES	OPERATIONS PROJECT NO.
				NEW R/W REQUIRED	EXISTING R/W	TOTAL R/W REQUIRED		
5	UNITED STATES OF AMERICA	HIGHWAY EASEMENT & L.H.E.	0.34	16.28	5.51	21.79	865.51	9071-1-22
15	RAYMOND SMALLISH JR.	FEE & L.H.E.	0.07	1.64	0.36	2.02	19.64	9071-1-22
16	EDWIN PRUEFER ET.AL.	FEE	---	1.19	0.12	1.31	2.57	9071-1-22
17	GLENN W. PARSONS	FEE	---	0.78	0.24	1.02	4.00	9071-1-22
18	DANIEL J. SCHMID	FEE	---	0.51	---	1.55	8.43	9071-1-22
46	PRICE ELECTRIC CO-OP INC.	RELEASE OF RIGHTS	---	---	---	---	---	9071-1-40
47								
51	DANIEL L. MANTEUFEL	FEE & L.H.E.	0.13	1.32	---	1.32	6.89	9071-1-22



REVISION DATE	PROJECT I.D.	SHEET NUMBER
8-20-76	9071-1-22	
10-15-76	FEDERAL PROJECT DESIGNATION	4.10
8-10-77	TQF 024 (1)	
10-11-77 NC	Plat of Right of Way Required	
11-8-77 NC	East Price County Line - C.T.H. "F"	
6-4-79	Oneida-Vilas - S.T.H. 70	County
8-9-79	SCALE	DATE
	0 100 200 FT	MARCH 16, 1976

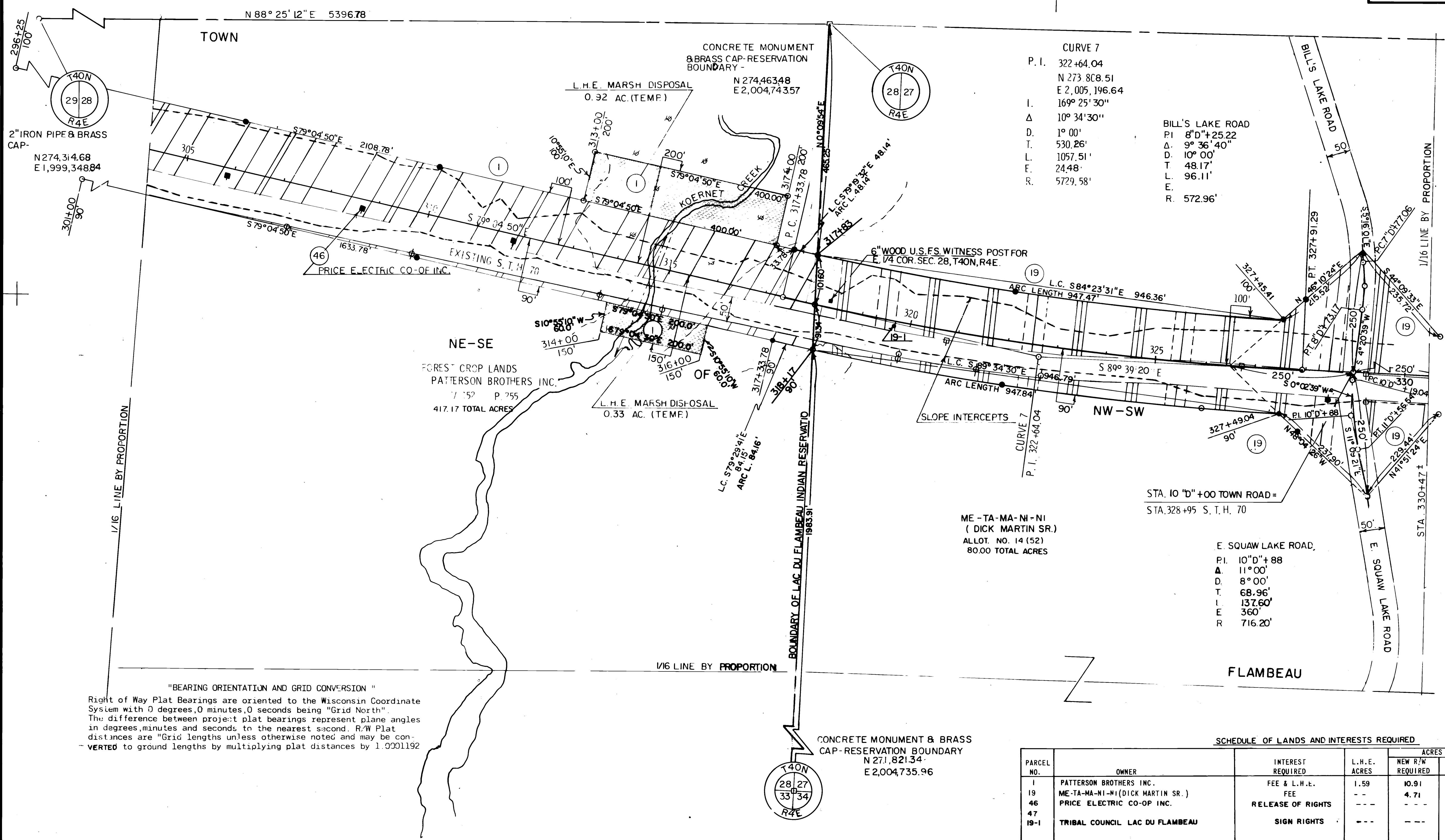
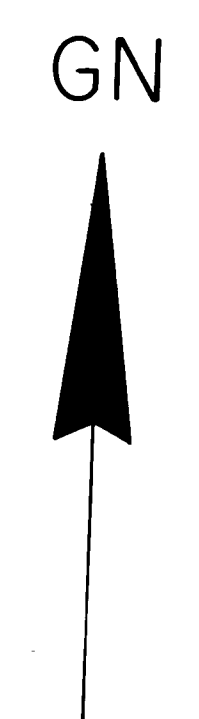

**CURVE 7**

P. I.	322+64.04
N	273.808.51
E	2,005,196.64
L	169° 25' 30"
Δ	10° 34' 30"
D	1° 00'
T	530.26'
L	1057.51'
E	24.48'
R	5729.58'

**BILL'S LAKE ROAD**

PI	8"D+25.22
Δ	9° 36' 40"
D	10° 00'
T	48.17'
L	96.11'
E	572.96'

"BEARING ORIENTATION AND GRID CONVERSION"  
 Right of Way Plat Bearings are oriented to the Wisconsin Coordinate System with 0 degrees, 0 minutes, 0 seconds being "Grid North". The difference between project plat bearings represent plane angles in degrees, minutes and seconds to the nearest second. R/W Plat distances are "Grid lengths unless otherwise noted and may be converted to ground lengths by multiplying plat distances by 1.0001192

STA. 10 "D" +00 TOWN ROAD =  
 STA. 328+95 S.T.H. 70

**E SQUAW LAKE ROAD**

PI	10"D+88
Δ	11° 00'
D	8° 00'
T	68.96'
L	137.60'
E	360'
R	716.20'

SCHEDULE OF LANDS AND INTERESTS REQUIRED

PARCEL NO.	OWNER	INTEREST REQUIRED	L.H.E. ACRES	ACRES REQUIRED			TOTAL REMAINING ACRES	OPERATIONS PROJECT NO.
				NEW R/W REQUIRED	EXISTING R/W	TOTAL R/W REQUIRED		
1	PATTERSON BROTHERS INC.	FEE & L.H.E.	1.59	10.91	5.09	15.21	401.96	9071-1-22
19	ME-TA-MA-NI-NI (DICK MARTIN SR.)	FEE	-	4.71	1.95	6.66	73.34	9071-1-22
46	PRICE ELECTRIC CO-OP INC.	RELEASE OF RIGHTS	-	-	-	-	-	9071-1-40
47								
19-1	TRIBAL COUNCIL LAC DU FLAMBEAU	SIGN RIGHTS	-	-	-	-	-	9071-1-22



REVISION DATE	PROJECT I.D.	SHEET NUMBER
8-20-76	9071 I 22	4.11
10-15-76	FEDERAL PROJECT DESIGNATION	
8-10-77	<b>TQF 024 (1)</b>	
10-11-77	Plat of Right of Way Required	
11-8-77	East Price County Line - C.T.H. "F"	
6-4-79	S.T.H. 70	
8-9-79	Oneida - V. as	County DATE
	SCALE 1" = 200'	MARCH 16, 1976

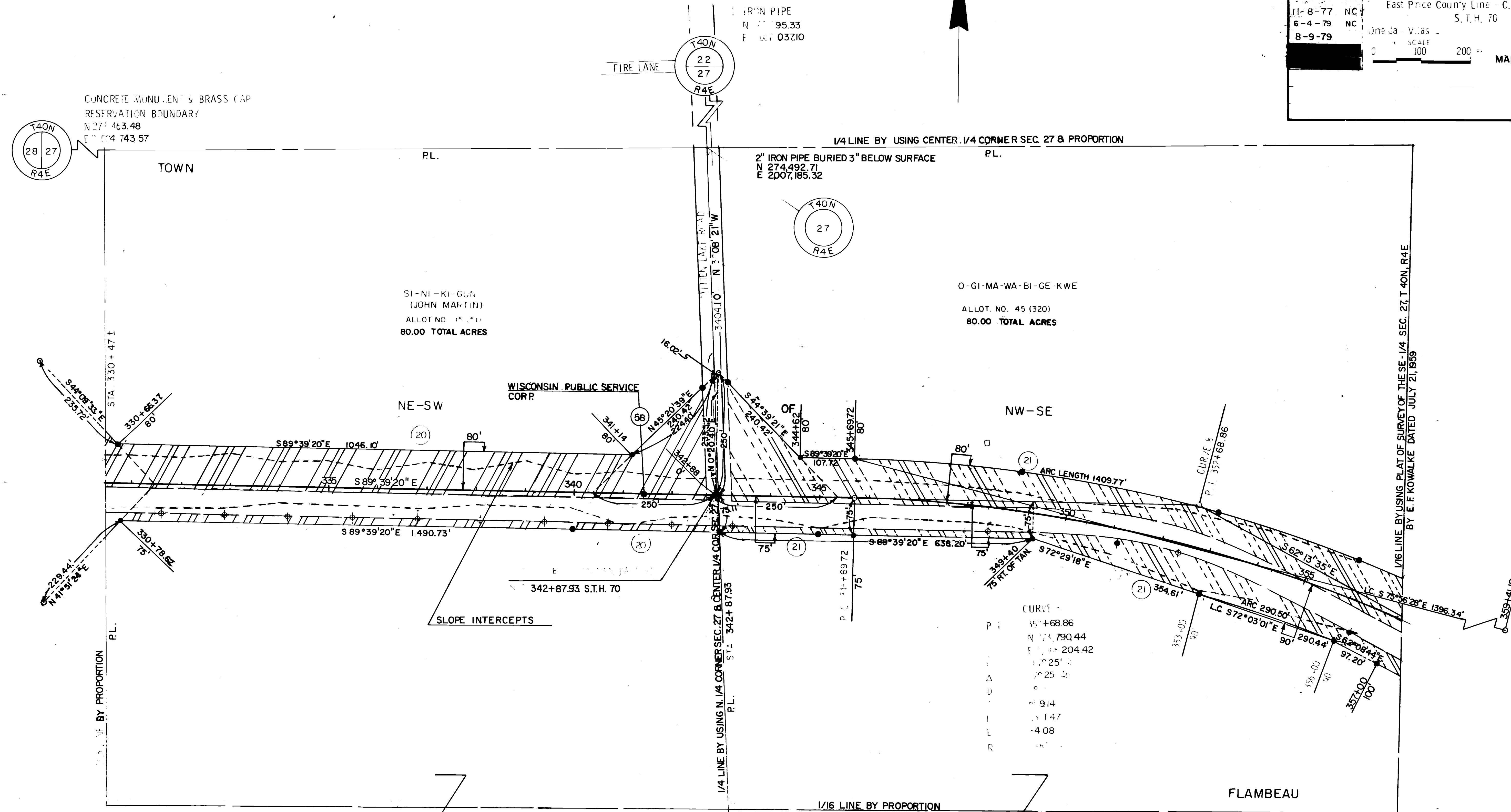
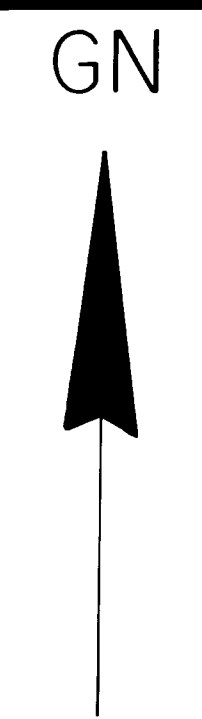

CONCRETE MONUMENT & BRASS CAP  
RESERVATION BOUNDARY  
N 27° 46' 3.48"  
E 0° 4' 743.57"

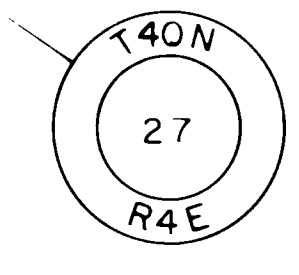
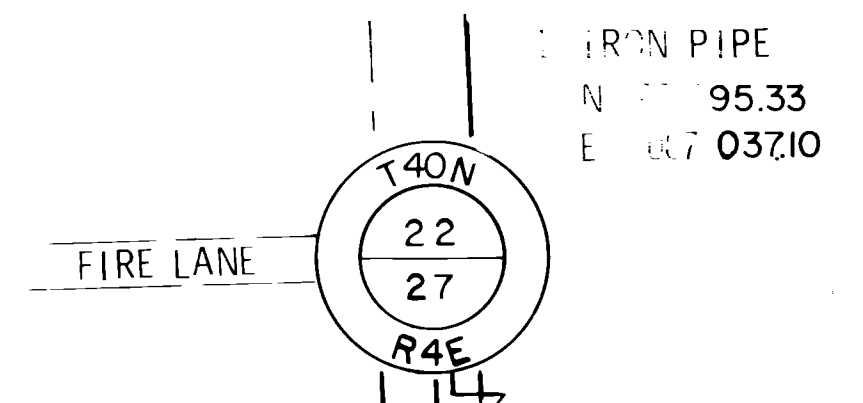
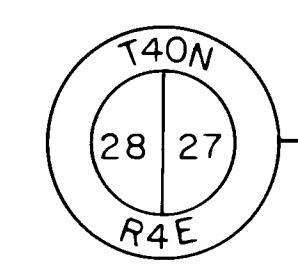

ORIENTATION AND GRID CONVERSION  
All bearings and distances are oriented to the Wisconsin Coordinate System with 15 degrees 0 minutes of longitude being "Grid North". The difference between project bearings and distances and those of the Wisconsin Coordinate System is 15 degrees 0 minutes. All bearings and distances are converted to ground lengths by multiplying plat distances by 1.0001192.

CURVE  
P I 35+68.86  
N 73.790.44  
E 108.204.42  
Δ 25.16  
R 914  
L 147  
E -4.08

SCHEDULE OF LANDS & INTERESTS REQUIRED

PARTIAL NO.	OWNER	INTEREST REQUIRED	L.H.E. ACRES	ACRES REQUIRED			TOTAL REMAINING ACRES	OPERATION PROJECT NO.
				NEW R/W REQUIRED	EXISTING R/W	TOTAL R/W REQUIRED		
20	SI-NI-KI-GUN (JOHN MARTIN)	FEE	--	3.22	1.66	4.78	75.22	9071-I-22
21	O-GI-MA-WA-BI-GE-KWE	FEE	--	3.78	1.78	5.53	74.47	9071-I-22
58	WISCONSIN PUBLIC SERVICE CORP.	RELEASE OF RIGHTS	--	--	--	--	--	9071-I-43

9071 - 1 - 22  
 8-20-76  
 10-15-76  
 8-10-77  
 10-11-77 NC  
 11-8-77 NC  
 6-4-79 NC  
 8-9-79

TQF 024 (1)  
 PLAT OF RIGHT OF WAY REQUIRED  
 EAST PRICE COUNTY LINE - C.T.H. "F"  
 S.T.H. 70  
 ONEIDA-VILAS COUNTIES

0 100 200  
 MARCH 16, 1976

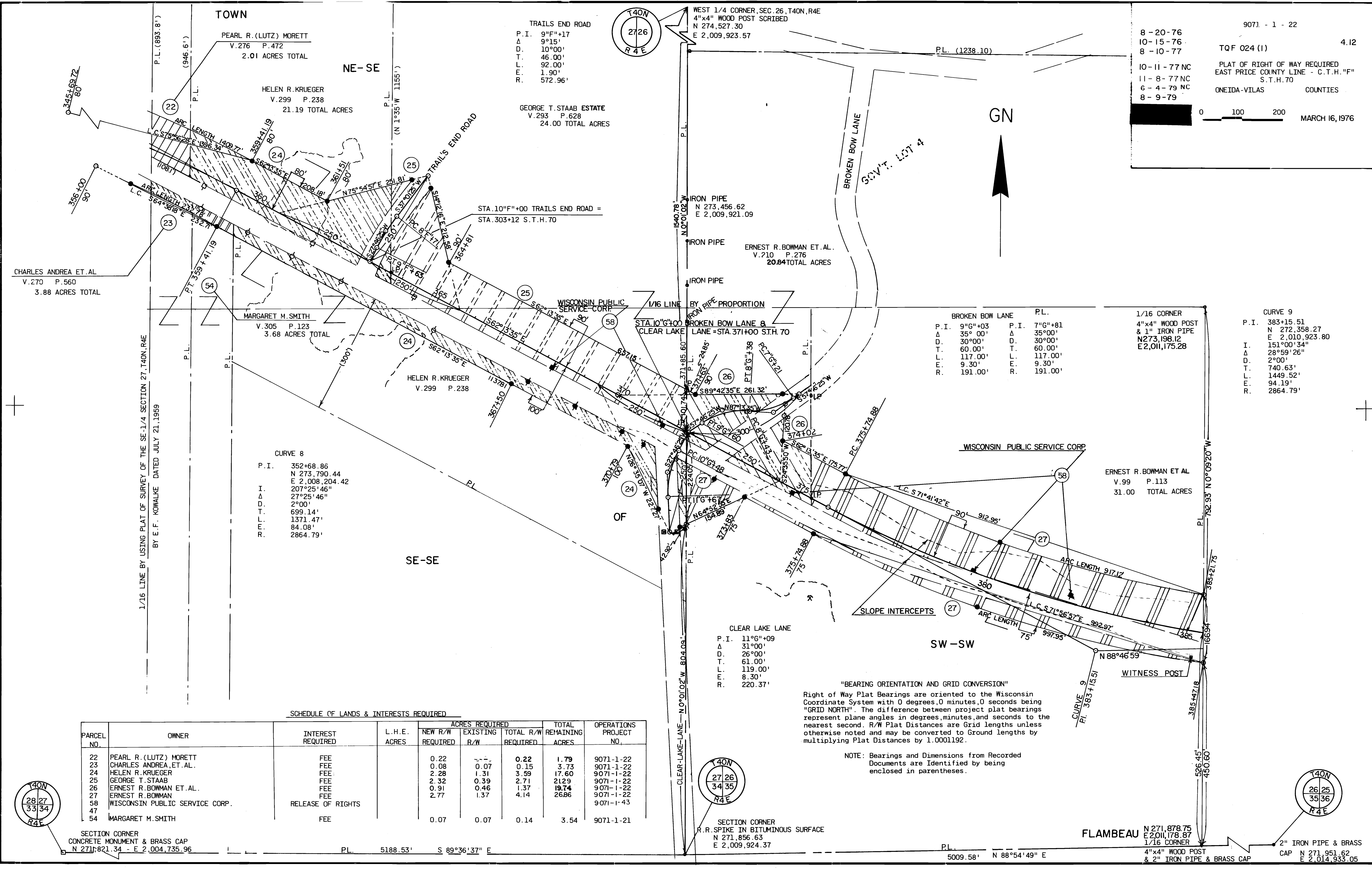

TRAILS END ROAD  
 P.I. 9°15'+17  
 Δ 9°15'  
 D. 10°00'  
 T. 46.00'  
 L. 92.00'  
 E. 1.90'  
 R. 572.96'

GEORGE T. STAAB ESTATE  
 V. 293 P. 628  
 24.00 TOTAL ACRES

PEARL R. (LUTZ) MORETT  
 V. 276 P. 472  
 2.01 ACRES TOTAL

HELEN R. KRUEGER  
 V. 299 P. 238  
 21.19 TOTAL ACRES

CHARLES ANDREA ET. AL.  
 V. 270 P. 560  
 3.88 ACRES TOTAL

MARGARET M. SMITH  
 V. 305 P. 123  
 3.68 ACRES TOTAL

HELEN R. KRUEGER  
 V. 299 P. 238

IRON PIPE  
 N 273,456.62  
 E 2,009,921.09

IRON PIPE  
 ERNEST R. BOWMAN ET. AL.  
 V. 210 P. 276  
 20.84 TOTAL ACRES

BROKEN BOW LANE P.L.  
 P.I. 9°16'+03 P.I. 7°16'+81  
 Δ 35° 00' Δ 35°00'  
 D. 30°00' D. 30°00'  
 T. 60.00' T. 60.00'  
 L. 117.00' L. 117.00'  
 E. 9.30' E. 9.30'  
 R. 191.00' R. 191.00'

1/16 CORNER  
 4"x4" WOOD POST  
 & 1" IRON PIPE  
 N273,198.12  
 E2,011,175.28

CURVE 9  
 P.I. 383+15.51  
 N 272,358.27  
 E 2,010,923.09  
 I. 151°00'34"  
 Δ 28°59'26"  
 D. 2°00'  
 T. 740.63'  
 L. 1449.52'  
 E. 94.19'  
 R. 2864.79'

CURVE 8  
 P.I. 352+68.86  
 N 273,790.44  
 E 2,008,204.42  
 I. 207°25'46"  
 Δ 27°25'46"  
 D. 2°00'  
 T. 699.14'  
 L. 1371.47'  
 E. 84.08'  
 R. 2864.79'

CLEAR LAKE LANE  
 P.I. 11°06'+09  
 Δ 31°00'  
 D. 26°00'  
 T. 61.00'  
 L. 119.00'  
 E. 8.30'  
 R. 220.37'

"BEARING ORIENTATION AND GRID CONVERSION"  
 Right of Way Plat Bearings are oriented to the Wisconsin Coordinate System with 0 degrees, 0 minutes, 0 seconds being "GRID NORTH". The difference between project plat bearings represent plane angles in degrees, minutes, and seconds to the nearest second. R/W Plat Distances are Grid lengths unless otherwise noted and may be converted to Ground lengths by multiplying Plat Distances by 1.0001192.

NOTE: Bearings and Dimensions from Recorded Documents are Identified by being enclosed in parentheses.

SCHEDULE OF LANDS & INTERESTS REQUIRED

PARCEL NO.	OWNER	INTEREST REQUIRED	L.H.E. ACRES	ACRES REQUIRED			TOTAL REMAINING ACRES	OPERATIONS PROJECT NO.
				NEW R/W REQUIRED	EXISTING R/W	TOTAL R/W REQUIRED		
22	PEARL R. (LUTZ) MORETT	FEE		0.22	---	0.22	1.79	9071-1-22
23	CHARLES ANDREA ET. AL.	FEE		0.08	0.07	0.15	3.73	9071-1-22
24	HELEN R. KRUEGER	FEE		2.28	1.31	3.59	17.60	9071-1-22
25	GEORGE T. STAAB	FEE		2.32	0.39	2.71	21.29	9071-1-22
26	ERNEST R. BOWMAN ET. AL.	FEE		0.91	0.46	1.37	19.74	9071-1-22
27	ERNEST R. BOWMAN	FEE		2.77	1.37	4.14	26.86	9071-1-22
58	WISCONSIN PUBLIC SERVICE CORP.	RELEASE OF RIGHTS						9071-1-43
47								
54	MARGARET M. SMITH	FEE		0.07	0.07	0.14	3.54	9071-1-21

SECTION CORNER  
 CONCRETE MONUMENT & BRASS CAP  
 N 271,821.34 - E 2,004,735.96

SECTION CORNER  
 R.R. SPIKE IN BITUMINOUS SURFACE  
 N 271,856.63  
 E 2,009,924.37

FLAMBEAU N 271,878.75  
 E 2,011,178.87  
 1/16 CORNER  
 4"x4" WOOD POST  
 & 2" IRON PIPE & BRASS CAP  
 N 271,951.62  
 E 2,014,933.05

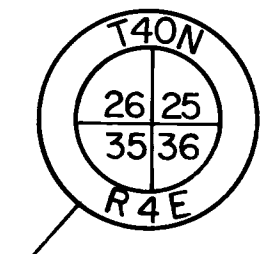
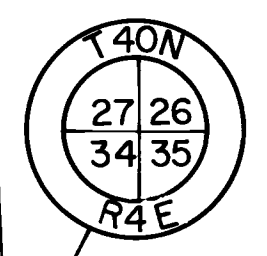
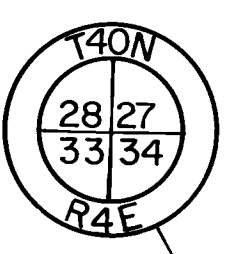

REVISION DATE	PROJECT I.D.	SHEET NUMBER
8-20-76	9071-1-22	4.13
10-15-76	FEDERAL PROJECT DESIGNATION	
8-10-77	<b>TQF 024 (I)</b>	
10-11-77	Plat of Right of Way Required	
11-8-77 NC	East Price County Line - C.T.H. "F"	
6-4-79	S.T.H. 70	
8-9-79	Oneida - Vilas County	
	SCALE 100 200'	DATE
		MARCH 16, 1976

1/16 CORNER  
4"x4" WOOD POST, 1" IRON PIPE,  
N 273,198.12  
E 2,011,175.28

1/16 CORNER  
4"x4" WOOD POST N 273,259.53  
E 2,013,645.79

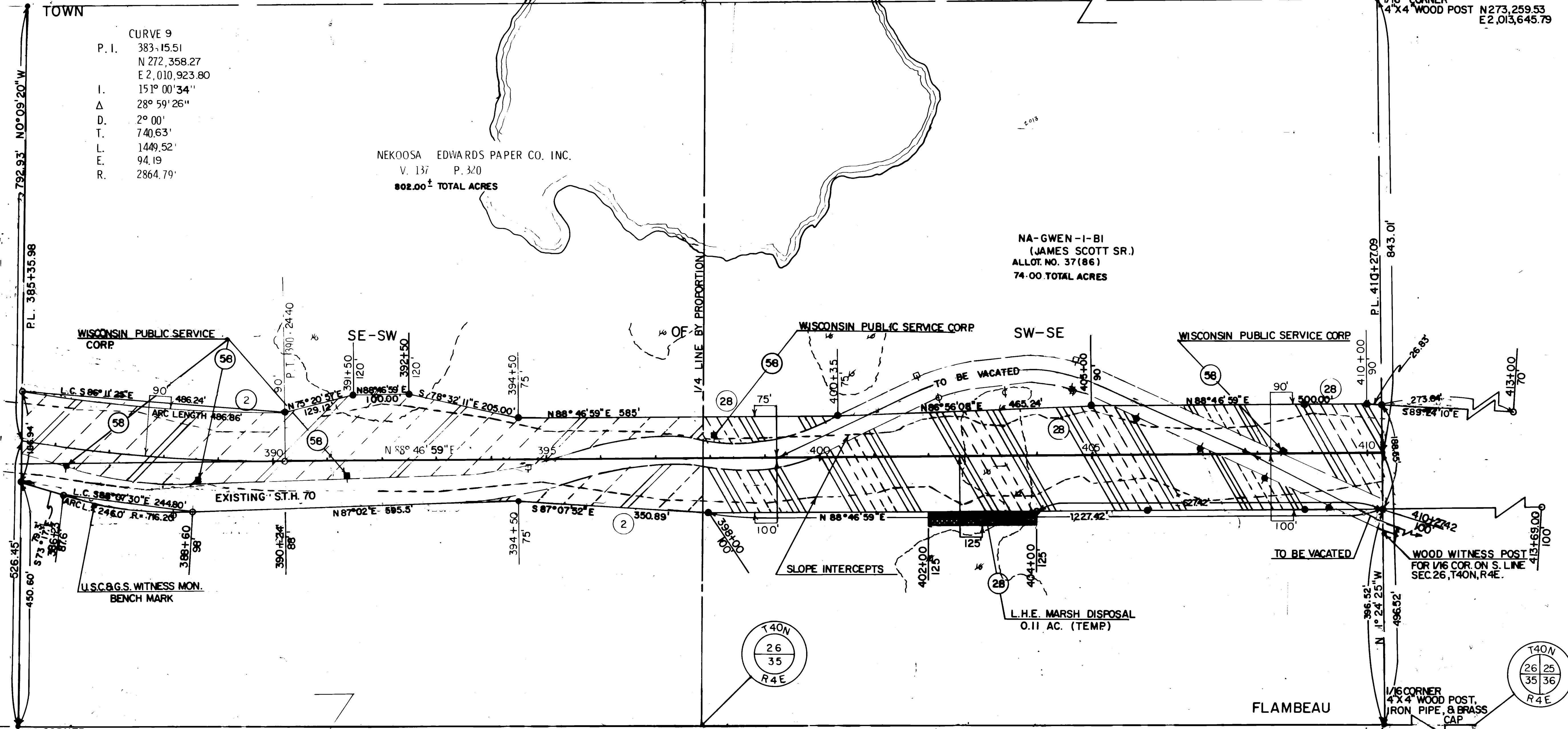

CURVE 9  
P.I. 383+15.51  
N 272,358.27  
E 2,010,923.80  
I. 151° 00' 34"  
Δ 28° 59' 26"  
D. 2° 00'  
T. 740.63'  
L. 1449.52'  
E. 94.19  
R. 2864.79'

NEKOOSA EDWARDS PAPER CO. INC.  
V. 137 P. 320  
802.00± TOTAL ACRES

NA-GWEN-I-BI  
(JAMES SCOTT SR.)  
ALLOT. NO. 37(86)  
74.00 TOTAL ACRES

WISCONSIN PUBLIC SERVICE CORP

WISCONSIN PUBLIC SERVICE CORP

WISCONSIN PUBLIC SERVICE CORP

EXISTING S.T.H. 70

U.S.C.&G.S. WITNESS MON. BENCH MARK

SLOPE INTERCEPTS

L.H.E. MARSH DISPOSAL  
0.11 AC. (TEMP)

TO BE VACATED

WOOD WITNESS POST  
FOR 1/16 COR. ON S. LINE  
SEC. 26, T. 40N, R. 4E.

FLAMBEAU

1/16 CORNER  
4"x4" WOOD POST, 2" IRON PIPE & BRASS CAP  
N 271,878.75  
E 2,011,178.87

1/16 CORNER  
4"x4" WOOD POST,  
IRON PIPE, & BRASS  
CAP  
N 271,920.15  
E 2,013,678.69

SEC. CORNER  
2" IRON PIPE &  
BRASS CAP  
N 271,951.62  
E 2,014,933.05

R. R. SPIKE  
IN BITUMINOUS SURFACE  
N 271,856.63  
E 2,009,924.37

"BEARING ORIENTATION AND GRID CONVERSION"  
Right of Way Plat Bearings are oriented to the Wisconsin Coordinate System with 0 degrees, 0 minutes, 0 seconds being "Grid North". The difference between project plat bearings represent plane angles in degrees, minutes and seconds to the nearest second. R/W plat distances are grid lengths unless otherwise noted and may be converted to ground lengths by multiplying plat distances by 1.0001192

SCHEDULE OF LANDS & INTERESTS REQUIRED

PARCEL NO.	OWNER	INTEREST REQUIRED	L.H.E. ACRES	ACRES REQUIRED			TOTAL REMAINING ACRES	OPERATIONS PROJECT NO.
				NEW R/W REQUIRED	EXISTING R/W	TOTAL R/W REQUIRED		
2	NEKOOSA - EDWARDS PAPER CO., INC.	FEE	--	17.40	8.34	25.83	776.17	9071-1-22
28	NA-GWEN-I-BI (JAMES SCOTT SR.)	FEE & L.H.E.	0.11	4.44	0.85	5.37	88.88	9071-1-22
58	WISCONSIN PUBLIC SERVICE CORP	RELEASE OF RIGHTS	--	--	--	--	--	9071-1-43
47								



REVISION DATE	PROJECT I D	NUMBER
8-20-76	9071-1-22	
10-15-76	FEDERAL PROJECT DESIGNATION	4.14
8-10-77	TQF 024 (1)	
10-11-77	Plat of Right of Way Required	
11-8-77	East Price county Line - C.T.H. "F"	
6-4-79	S.T.H. 70	
8-9-79	Oneida - Vilas County	
	0 100 200	MARCH 16, 1976

GENE LAKE

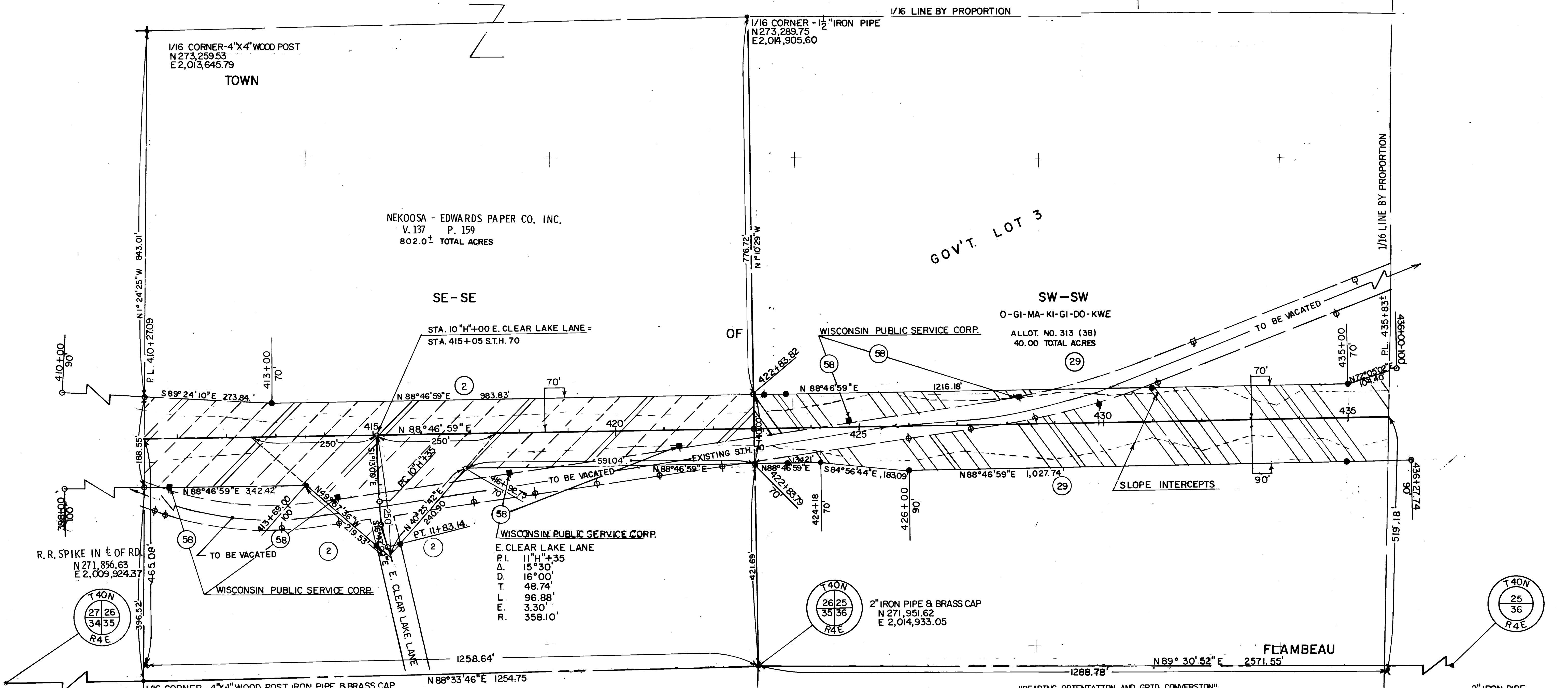

PARCEL NO.	OWNER	INTEREST REQUIRED	L.H.E. ACRES	ACRES REQUIRED			TOTAL REMAINING ACRES	OPERATIONS PROJECT NO.
				NEW R/W REQUIRED	EXISTING R/W	TOTAL R/W REQUIRED		
2	NEKOOSA - EDWARDS PAPER CO.	FEE	--	17.49	8.34	25.83	776.17	9071-1-22
29	0-GI-MA-KI-GI-DO-KWE	FEE	--	3.92	0.81	4.73	35.27	9071-1-22
58	WISCONSIN PUBLIC SERVICE CORP	RELEASE OF RIGHTS	--	--	--	--	--	9071-1-43
47								

"BEARING ORIENTATION AND GRID CONVERSION"  
 Right of Way Plat Bearings are oriented to the Wisconsin Coordinate System with 0 degrees, 0 minutes, 0 seconds being "Grid North". The difference between project plat bearings represent plane angles in degrees, minutes, seconds to the nearest second. R/W plat distances are Grid lengths unless otherwise noted and may be converted to ground lengths by multiplying plat distances by 1.0001192

2" IRON PIPE  
 N. 271,973.40  
 E. 2,017,504.51



SCHEDULE OF LANDS & INTERESTS REQUIRED

PARCEL NO.	OWNER	INTEREST REQUIRED	L.H.E. ACRES	ACRES REQUIRED			TOTAL REMAINING ACRES	OPERATIONS PROJECT NO.
				NEW R/W REQUIRED	EXISTING R/W	TOTAL R/W REQUIRED		
30	WE-MI-TI-GO-SHE-KWE-E-KWE-WISH-KUNG	FEE	- - -	5.73	0.34	6.07	83.43	9071-1-22
31	ROBERT W. WEBER	FEE	- - -	0.99	- - -	0.99	1.41	9071-1-22
32	EDWIN E. WEBER	FEE	- - -	0.96	- - -	0.96	2.46	9071-1-22
33	RICHARD SIMNICK	FEE	- - -	0.20	- - -	0.20	0.70	9071-1-22
34	LAWRENCE PAUL	FEE	- - -	2.59	- - -	2.59	20.11	9071-1-22
58	WISCONSIN PUBLIC SERVICE CORP.	RELEASE OF RIGHTS	- - -	- - -	- - -	- - -	- - -	9071-1-43
47								
52	KENNETH L. LOPER	FEE	- - -	0.09	- - -	0.00	1.35	9071-1-22
30-1	LOUIS PETERS	SIGN RELEASE	- - -	- - -	- - -	- - -	- - -	9071-1-22
32-1	D.J.'S SUPPER CLUB	SIGN RELEASE	- - -	- - -	- - -	- - -	- - -	9071-1-22
32-2	KENNETH L. LOPER	SIGN RELEASE	- - -	- - -	- - -	- - -	- - -	9071-1-22
32-3	BO-DI-LAC LAKES ASSOCIATION	SIGN RELEASE	- - -	- - -	- - -	- - -	- - -	9071-1-22
34-1	HOLLOCKER'S RESORT	SIGN RELEASE	- - -	- - -	- - -	- - -	- - -	9071-1-22

REVISION DATE: 8/20/76  
 PROJECT I.D.: 9071-1-22  
 SHEET NUMBER: 4.15  
 FEDERAL PROJECT DESIGNATION: TQF 024(1)  
 PLAT OF RIGHT OF WAY REQUIRED EAST PRICE COUNTY LINE - C.T.H."F" S.T.H. 70  
 ONEIDA - VILAS COUNTIES  
 DATE: MARCH 16, 1976

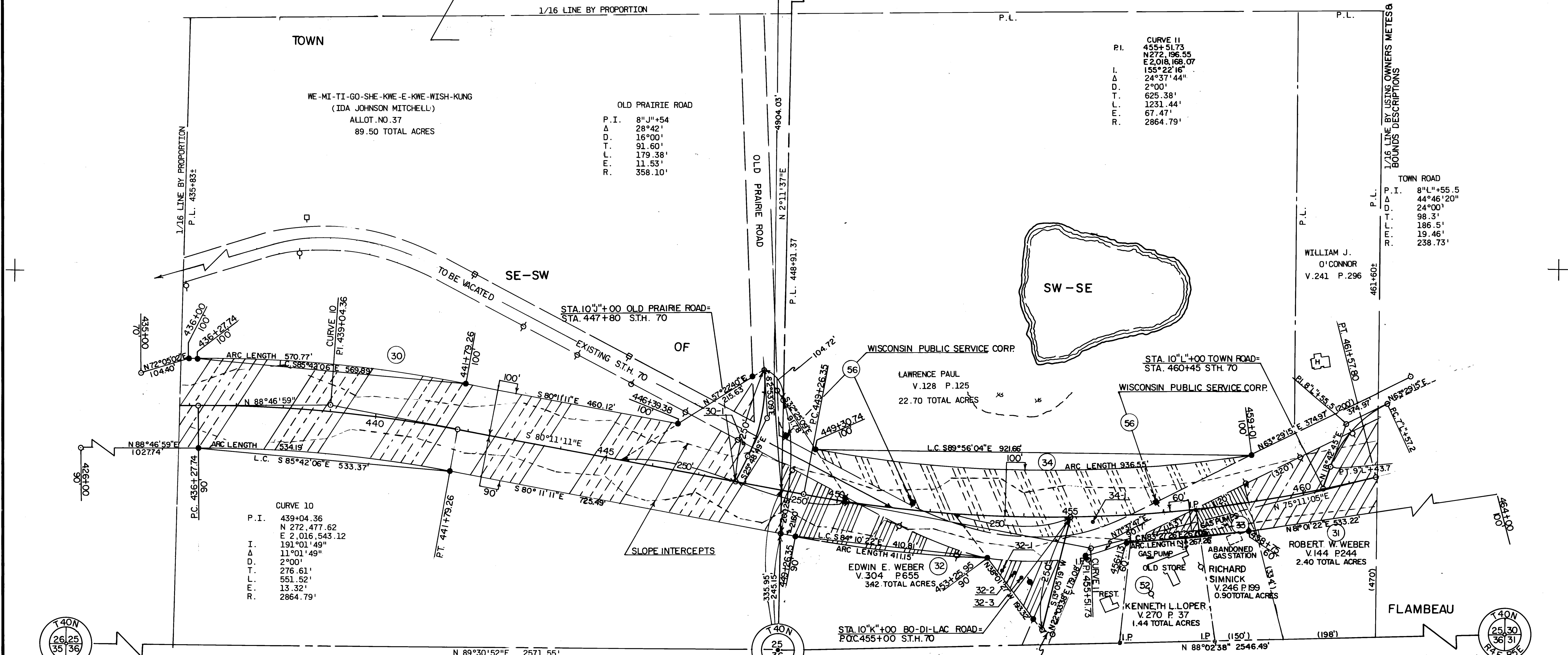

SECTION CORNER - 2" IRON PIPE & BRASS CAP  
 N 271,951.62  
 E 2,014,933.05

NOTE: Bearings and Dimensions from recorded Documents are identified by being enclosed in parentheses.

1/4 CORNER - 2" IRON PIPE  
 N 271,973.40  
 E 2,017,504.51

"BEARING ORIENTATION AND GRID CONVERSION"  
 Right of Way Plat Bearings are oriented to the Wisconsin Coordinate System with 0 degrees, 0 minutes, 0 seconds being "GRID NORTH". The difference between project plat bearings represent plane angles in degrees, minutes and seconds to the nearest second. R/W Plat Distances are Grid lengths unless otherwise noted and may be converted to Ground lengths by multiplying Plat Distances by 1.0001192.

SECTION CORNER - WOOD POST  
 N 272,058.09  
 E 2,020,048.91

SCHEDULE OF LANDS & INTERESTS REQUIRED

PARCEL NO.	OWNER	INTEREST REQUIRED	L.H.E. ACRES	ACRES REQUIRED			TOTAL REMAINING ACRES	OPERATIONS PROJECT NO.
				NEW R/W REQUIRED	EXISTING R/W	TOTAL R/W REQUIRED		
35	HUNTER REALTY	FEE & L.H.E.	0.77	6.57	0.16	6.53	11.26	9071-I-22
36	BI-DA-SI-NO-KWE (JACKSON)	FEE & L.H.E.	3.58	5.41	0.89	6.30	33.70	9071-I-22

"BEARING ORIENTATION AND GRID CONVERSION"  
 Right of Way Plat Bearings are oriented to the Wisconsin Coordinate System with 0 degrees, 0 minutes, 0 seconds being "Grid North". The difference between project plat bearings represent plane angles in degrees, minutes and seconds to the nearest second. R/W plat distances are Grid Lengths unless otherwise noted and may be converted to ground lengths by multiplying plat distances by 1.0001192

REVISION DATE	PROJECT I.D.	SHEET NUMBER
8-20-76	9071-I-22	4.16
10-15-76	FEDERAL PROJECT DESIGNATION	
8-10-77	TOF 024111	
10-11-77	Plat of Right of Way Required	
11-8-77 NC	East Price County Line - C.T.H. "F"	
4-4-79 NC	S.T.H. 70	
8-9-79 NC	Oneida - Vilas County	DATE
	SCALE 0 100 200 FT	MARCH 16, 1976

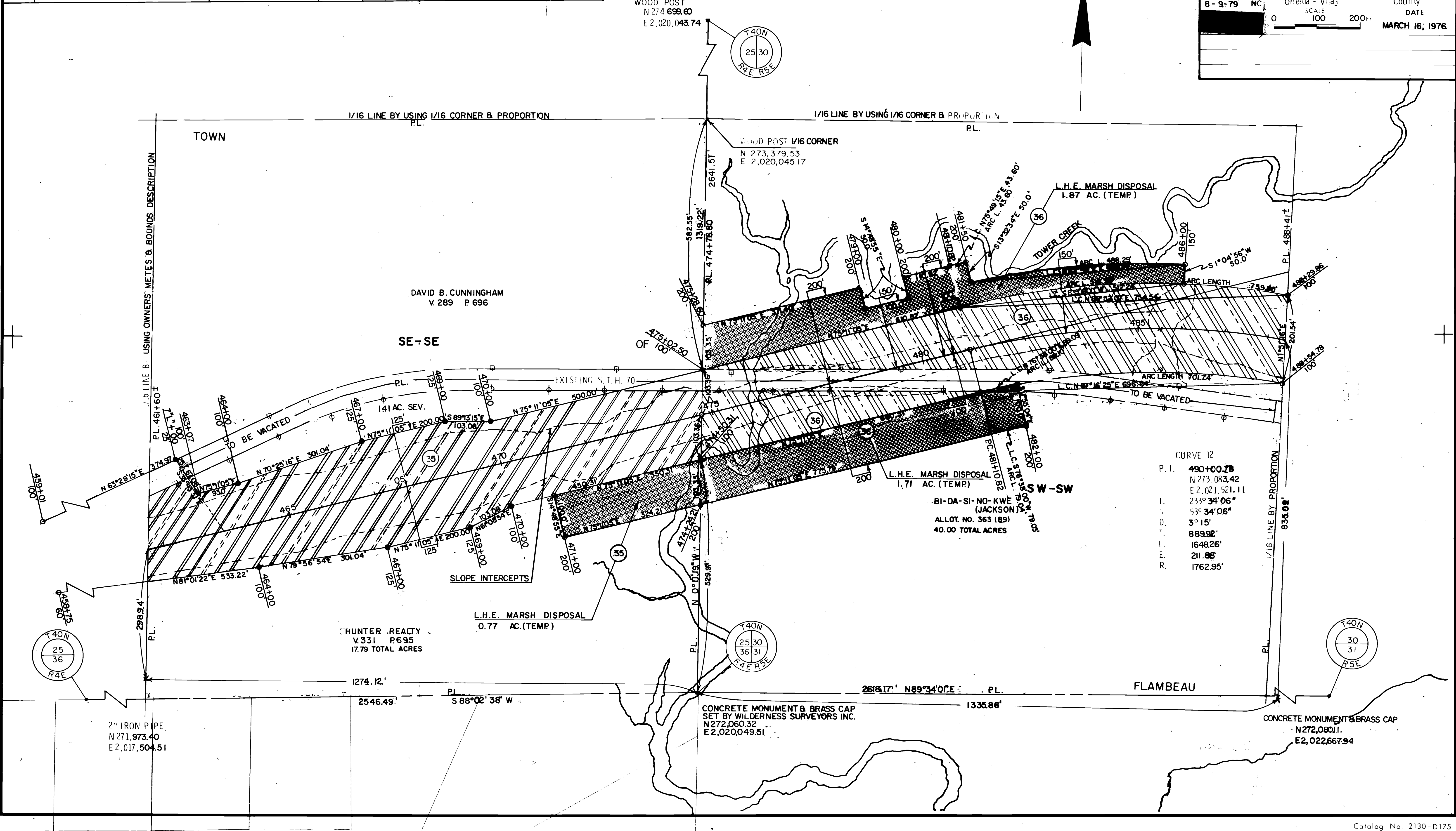





SCHEDULE OF LANDS AND INTERESTS REQUIRED

PARCEL NO.	OWNER	INTEREST REQUIRED	L.H.E. ACRES	ACRES REQUIRED		TOTAL R/W REQUIRED	TOTAL REMAINING ACRES	OPERATIONS PROJECT NO.
				NEW R/W REQUIRED	EXISTING R/W			
34	LAWRENCE PAUL	FEE	--	2.59	---	2.59	20.11	9071-1-22
37	JERRY P. MEYER	FEE	--	2.51	---	2.51	9.88	9071-1-22
38	RICHARD J. SCHAEFER	L.H.E.	0.02	---	---	---	---	9071-1-22
39	WILLIAM F. YESCHEK	FEE	--	0.29	---	0.29	0.00	9071-1-22
40	DOOLITTLE-BARDEN INC.	FEE	--	0.10	---	0.10	2.96	9071-1-22
41	UNITED STATES OF AMERICA TRUSTEE FOR RICHARD G. SOSSEUR	FEE	--	---	---	---	---	9071-1-22
56	WISCONSIN PUBLIC SERVICE CORP.	RELEASE OF RIGHTS	--	2.69	0.65	3.34	---	9071-1-22
47			--	---	---	---	---	9071-1-42
53	THOMAS J. PINGEL	L.H.E.	0.06	---	---	---	---	9071-1-22
57	WILLIAM F. YESCHEK & PAUL ECKHARDT	FEE	--	0.36	---	0.36	0.71	9071-1-22
37-1	LIONS CLUB LAC DU FLAMBEAU	SIGN RIGHTS	--	---	---	---	---	9071-1-22
37-2	D.J.'S SUPPER CLUB	SIGN RIGHTS	--	---	---	---	---	9071-1-22

REVISION DATE	PROJECT I.D.	SHEET NUMBER
8-20-76	9071-1-22	
10-15-76		4.17
8-10-77		
	FEDERAL PROJECT DESIGNATION	
	TQF 024 (1)	
10-11-77		
	PLAT OF RIGHT OF WAY REQUIRED	
11-8-77	EAST PRICE COUNTY LINE - C.T.H. "F"	
6-4-79	S.T.H. 70	
8-9-79		
	ONEIDA - VILAS COUNTY	
	DATE	
	MARCH 16, 1976	

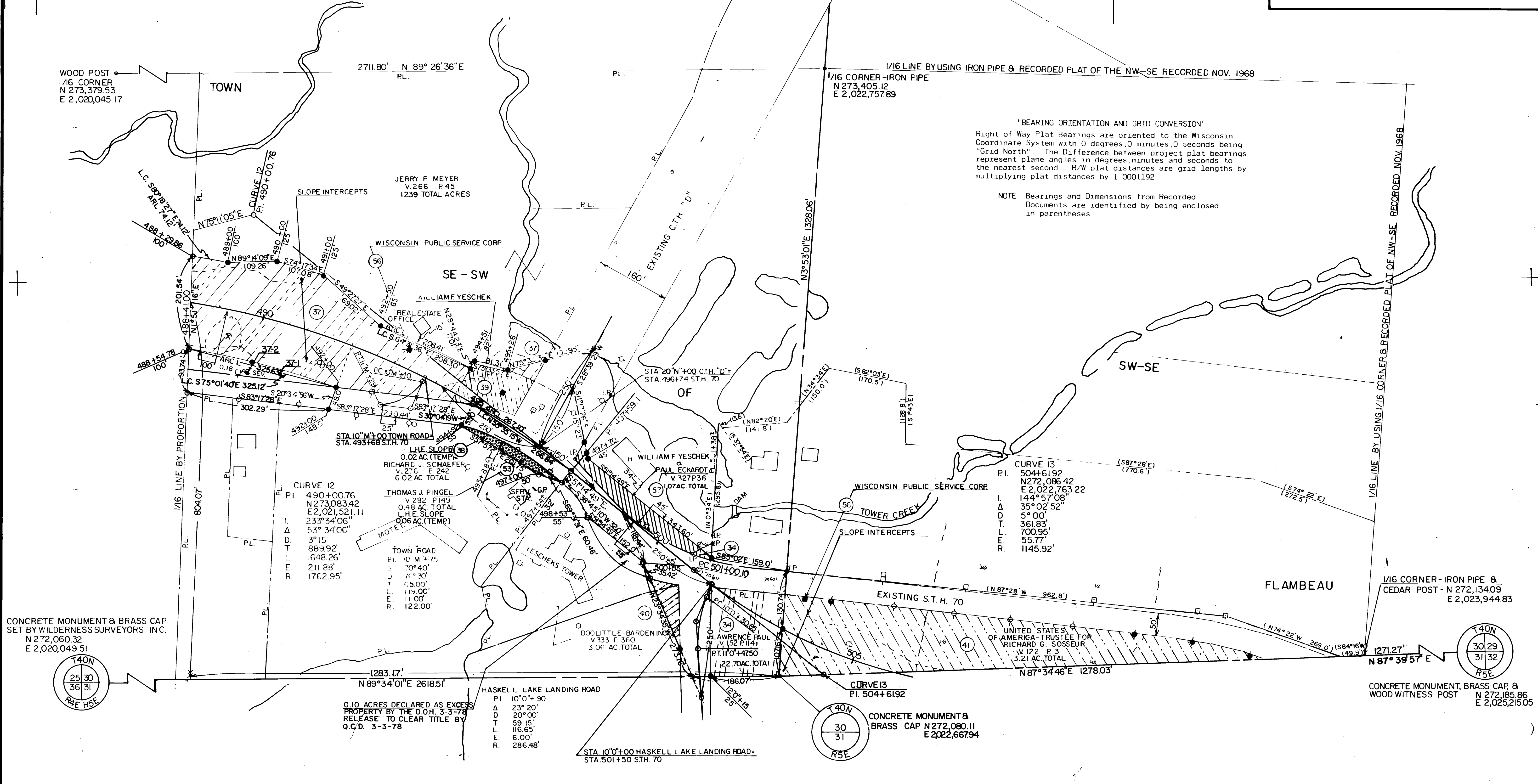
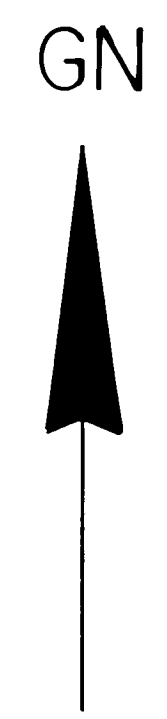

"BEARING ORIENTATION AND GRID CONVERSION"  
 Right of Way Plat Bearings are oriented to the Wisconsin Coordinate System with 0 degrees, 0 minutes, 0 seconds being "Grid North". The Difference between project plat bearings represent plane angles in degrees, minutes and seconds to the nearest second. R/W plat distances are grid lengths by multiplying plat distances by 1.0001192.

NOTE: Bearings and Dimensions from Recorded Documents are identified by being enclosed in parentheses.

CONCRETE MONUMENT & BRASS CAP SET BY WILDERNESS SURVEYORS INC.  
 N 272,060.32  
 E 2,020,049.51

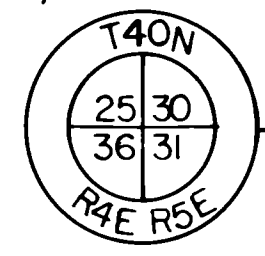

0.10 ACRES DECLARED AS EXCESS PROPERTY BY THE D.O.H. 3-3-78 RELEASE TO CLEAR TITLE BY Q.C.D. 3-3-78

HASKELL LAKE LANDING ROAD  
 P.I. 10°0'± 30  
 Δ 23° 20'  
 D 20° 00'  
 T.L. 59.45'  
 E.L. 116.65'  
 R. 6.00'  
 R. 286.48'

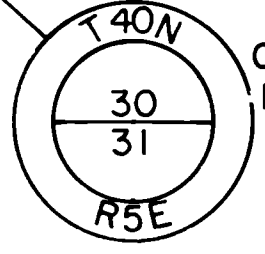

CONCRETE MONUMENT & BRASS CAP N 272,080.11 E 2,022,667.94

CONCRETE MONUMENT, BRASS CAP & WOOD WITNESS POST N 272,185.86 E 2,025,215.05

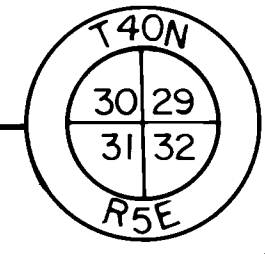



REVISION DATE	PROJECT I. D.	SHEET NUMBER
8-20-76	9071-1-22	4 18
10-15-76	FEDERAL PROJECT DESIGNATION	
8-10-77	TQF 024 (1)	
10-11-77	Plat of Right of Way Required	
11-8-77	East Price County Line - C. T. H. "F"	
6-4-79 NC	S. T. H. 70	
8-9-79 NC	Oneida - Vilas County	
	SCALE 100 200 Ft	DATE MARCH 16, 1976

CURVE 13  
P. I. 504+61.93  
N 272,086.42  
E 2,022,763.22  
I. 144° 57' 08"  
Δ 35° 02' 52"  
D. 5° 00'  
T. 361.83'  
L. 700.95'  
E. 55.77'  
R. 1145.92'

TOWN

GN

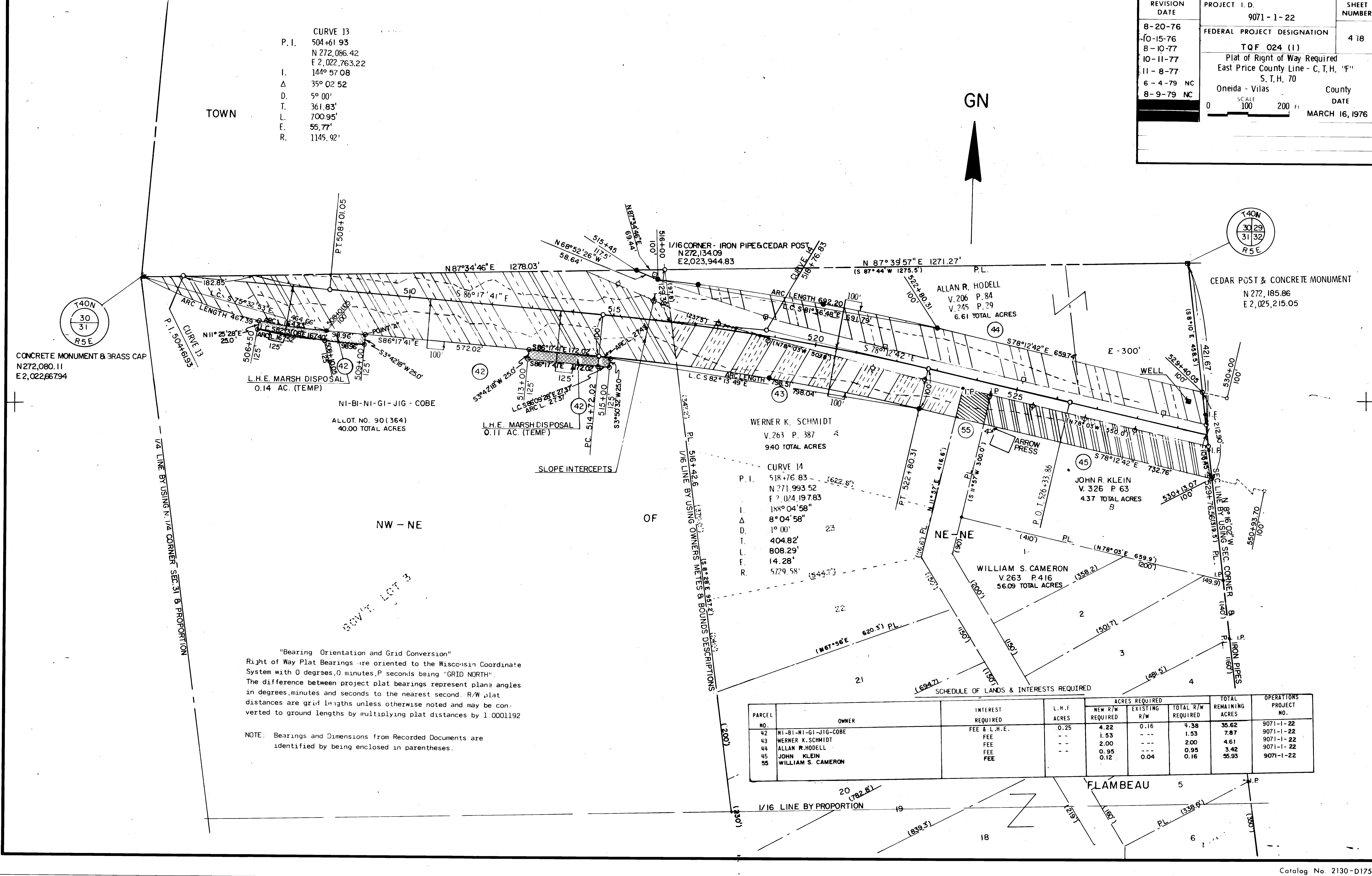
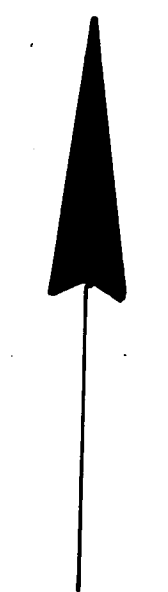

CONCRETE MONUMENT & BRASS CAP  
N 272,080.11  
E 2,022,667.94

L.H.E. MARSH DISPOSAL  
0.14 AC. (TEMP)

NI-BI-NI-GI-JIG-COBE  
ALLOT. NO. 90(364)  
40.00 TOTAL ACRES

L.H.E. MARSH DISPOSAL  
0.11 AC. (TEMP)

WERNER K. SCHMIDT  
V. 263 P. 387  
940 TOTAL ACRES

JOHN R. KLEIN  
V. 326 P. 63  
4.37 TOTAL ACRES

WILLIAM S. CAMERON  
V. 263 P. 416  
56.09 TOTAL ACRES

CURVE 14  
P. I. 518+76.83  
N 271,993.52  
E 2,024,197.83  
I. 188° 04' 58"  
Δ 8° 04' 58"  
D. 1° 00'  
T. 404.82'  
L. 808.29'  
E. 14.28'  
R. 5729.58'

"Bearing Orientation and Grid Conversion"  
Right of Way Plat Bearings are oriented to the Wisconsin Coordinate System with 0 degrees, 0 minutes, P seconds being "GRID NORTH". The difference between project plat bearings represent plans angles in degrees, minutes and seconds to the nearest second. R/W plat distances are grid lengths unless otherwise noted and may be converted to ground lengths by multiplying plat distances by 1.0001192

NOTE: Bearings and Dimensions from Recorded Documents are identified by being enclosed in parentheses.

PARCEL NO.	OWNER	INTEREST REQUIRED	L. H. F. ACRES	ACRES REQUIRED			TOTAL REMAINING ACRES	OPERATIONS PROJECT NO.
				NEW R/W REQUIRED	EXISTING R/W	TOTAL R/W REQUIRED		
42	NI-BI-NI-GI-JIG-COBE	FEE & L.H.E.	0.25	4.22	0.16	4.38	35.62	9071-1-22
43	WERNER K. SCHMIDT	FEE	--	1.53	--	1.53	7.87	9071-1-22
44	ALLAN R. HODELL	FEE	--	2.00	--	2.00	4.61	9071-1-22
45	JOHN R. KLEIN	FEE	--	0.95	--	0.95	3.42	9071-1-22
55	WILLIAM S. CAMERON	FEE	--	0.12	0.04	0.16	55.93	9071-1-22

SCHEDULE OF LANDS & INTERESTS REQUIRED

9071-1-22  
 8-20-76  
 10-15-76  
 8-10-77  
 10-11-77  
 11-8-77 NC  
 6-4-79 NC  
 8-9-79

PROJECT IDENTIFICATION  
**TQF 024 (1)**  
 PLAT OF RIGHT OF WAY REQUIRED  
 EAST PRICE COUNTY LINE -C.T.H."F"  
 S.T.H.70

ONEIDA-VILAS COUNTY  
 MARCH 16, 1976

0 100 200

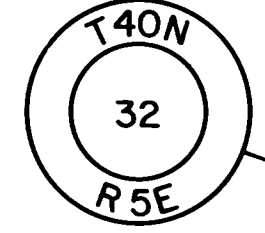
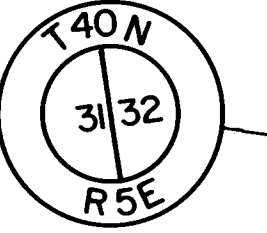
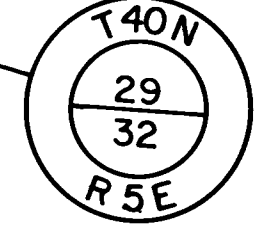
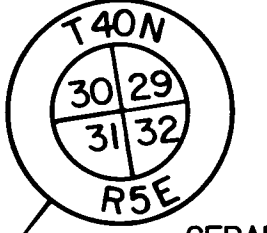
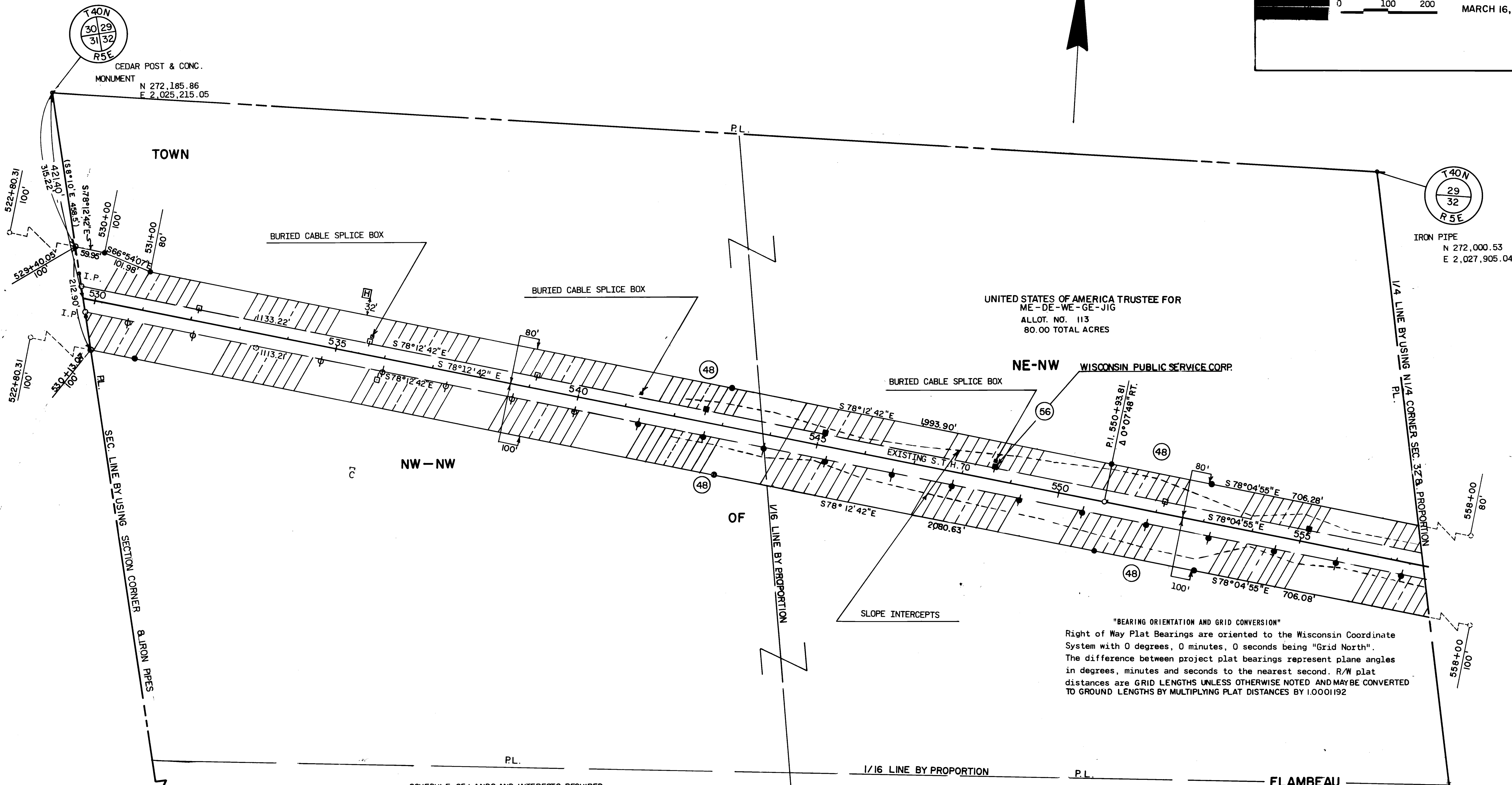
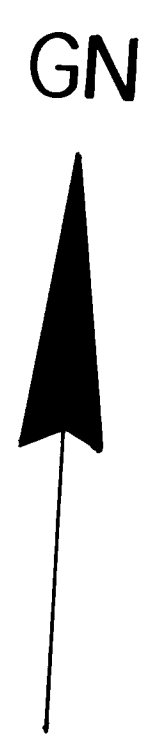

CEDAR POST & CONC.  
 MONUMENT  
 N 272,185.86  
 E 2,025,215.05

IRON PIPE  
 N 272,000.53  
 E 2,027,905.04

UNITED STATES OF AMERICA TRUSTEE FOR  
 ME-DE-WE-GE-JIG  
 ALLOT. NO. 113  
 80.00 TOTAL ACRES

WISCONSIN PUBLIC SERVICE CORP.

"BEARING ORIENTATION AND GRID CONVERSION"  
 Right of Way Plat Bearings are oriented to the Wisconsin Coordinate System with 0 degrees, 0 minutes, 0 seconds being "Grid North". The difference between project plat bearings represent plane angles in degrees, minutes and seconds to the nearest second. R/W plat distances are GRID LENGTHS UNLESS OTHERWISE NOTED AND MAY BE CONVERTED TO GROUND LENGTHS BY MULTIPLYING PLAT DISTANCES BY 1.0001192

SCHEDULE OF LANDS AND INTERESTS REQUIRED

PARCEL NO.	OWNER	INTEREST REQUIRED	L.H.E. ACRES	ACRES REQUIRED			TOTAL REMAINING ACRES	OPERATIONS PROJECT NO.
				NEW R/W REQUIRED	EXISTING R/W	TOTAL R/W REQUIRED		
56	WISCONSIN PUBLIC SERVICE CORP.	RELEASE OF RIGHTS	--	--	--	--	--	9071-1-42
48	UNITED STATES OF AMERICA TRUSTEE FOR ME-DE-WE-GE-JIG	FEE	--	8.33	3.18	11.51	68.49	9071-1-22

