

R704

R704

COUNTY AND HIGHWAY	ROUTE AND SECTION	CLASS AND AGREEMENT		FEDERAL DIVISION OFFICE	SHEET NUMBER	TOTAL SHEETS
		STATE	FEDERAL			
43.6	707.0		11.9	4	4.0	

MAP #
 DATE FILED JUN 19 2001
 BY
 DESCRIPTION FILED
 ONEIDA CO. SURVEYOR'S OFFICE

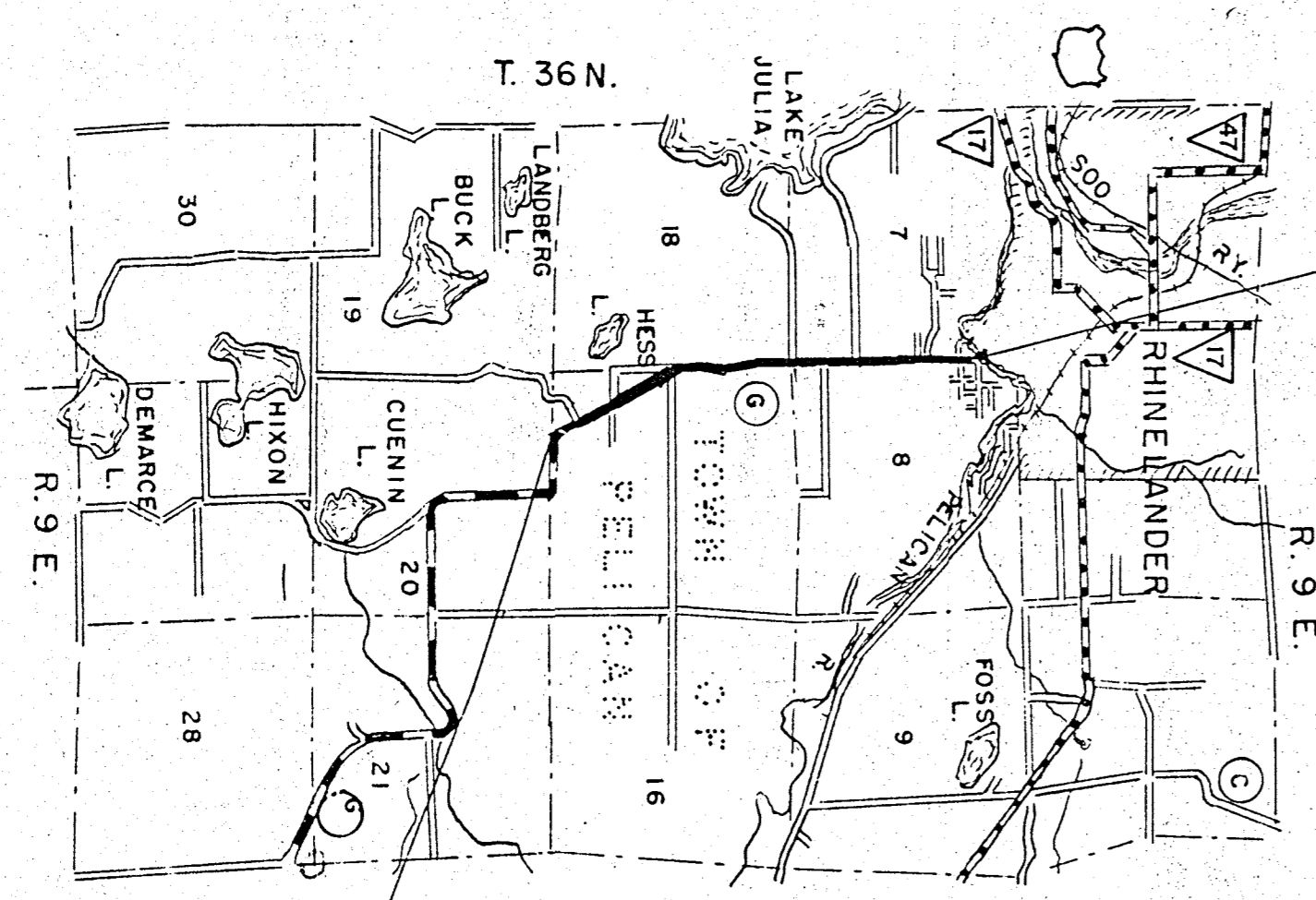

STA. 96+37
 END RELOC. ORDER
 PROJ. S 0707(9)

STA - 4+39
 BEG. RELOC. ORDER
 PROJ. S0707(9)

LOUIS & JOSEPHINE HENKLE
 VOL. 112 D., P 311

ELMER MEIRHOFER
 VOL. 148 D., P 310

MARGARET & ERWIN LASSIG
 1216 D., P. 452

KATE & LOUIS FEILER

HENKLE
 V. 153 D., P 309
 P.I. = 3 + 53.5
 Δ = 5° 19' W.
 D = 1° 30'
 T = 177.3'
 L = 354.4'
 R = 7513.8'

HARRY & GRACE LASSIG

TOWN OF PELICAN

PAR. NO.	OWNER	ADDRESS	MORTGAGEE	INTEREST REQUIRED	DESCRIPTION	ACRES				PAR. NO.	ALSO SHEET
						IMP.	UNIMP.	MARSH	TOTAL		
1	LOUIS HENKLE & JOSEPHINE M. (HIS WIFE)			HIGH WAY EASEMENT	NW-SW & GOV'T LOT 1 SEC. 17 T36N R9E	3.18	1.31	0.58	5.07	1	
2	ELMER MEIRHOFER & ISABEL (HIS WIFE)			"	S 1/2-SW-NW	0.20			0.20	2	
3	ERWIN LASSIG & MARGARET (HIS WIFE)			"	N 1/2-SW-NW	0.50			0.50	3	
4	LOUIS FEILER & KATE (HIS WIFE)			"	NW-NW	0.75	0.38	0.20	1.37	4	
4	LOUIS FEILER & KATE (HIS WIFE)			"	E 1/2-NE SEC. 18 T36N R9E	0.25	0.09		0.34	4	
5	LASSIG BROTHERS CONSTRUCTION CO.			"	PT. NE-NE SEC. 18 & NW-NW SEC. 17	0.15			0.15	5	
16	HARRY LASSIG & GRACE T. (HIS WIFE)			"	SE-SW SEC. 17 T36N R9E		0.75		0.75	16	

STATE HIGHWAY COMMISSION OF WISCONSIN
 PLAT OF RIGHT OF WAY REQUIRED
 PROJECT S 0707(9)

ENTERPRISE - RHINELANDER ROAD
 C.T.H. "G" ONEIDA COUNTY

NOTE BOOK: 8529
 LENGTH: 1.908 MILES

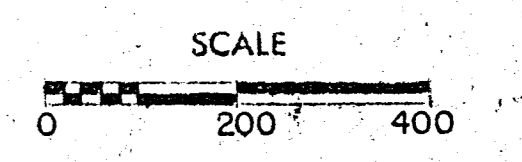

DATED AUG. 7, 1956

R704

R704

COUNTY AND HIGHWAY	ROUTE AND SECTION	CLASS AND AGREEMENT		FEDERAL DIVISION OFFICE	SHEET NUMBER	TOTAL SHEETS
		STATE	FEDERAL			
43.6	707.0		11.0	4	4.1	

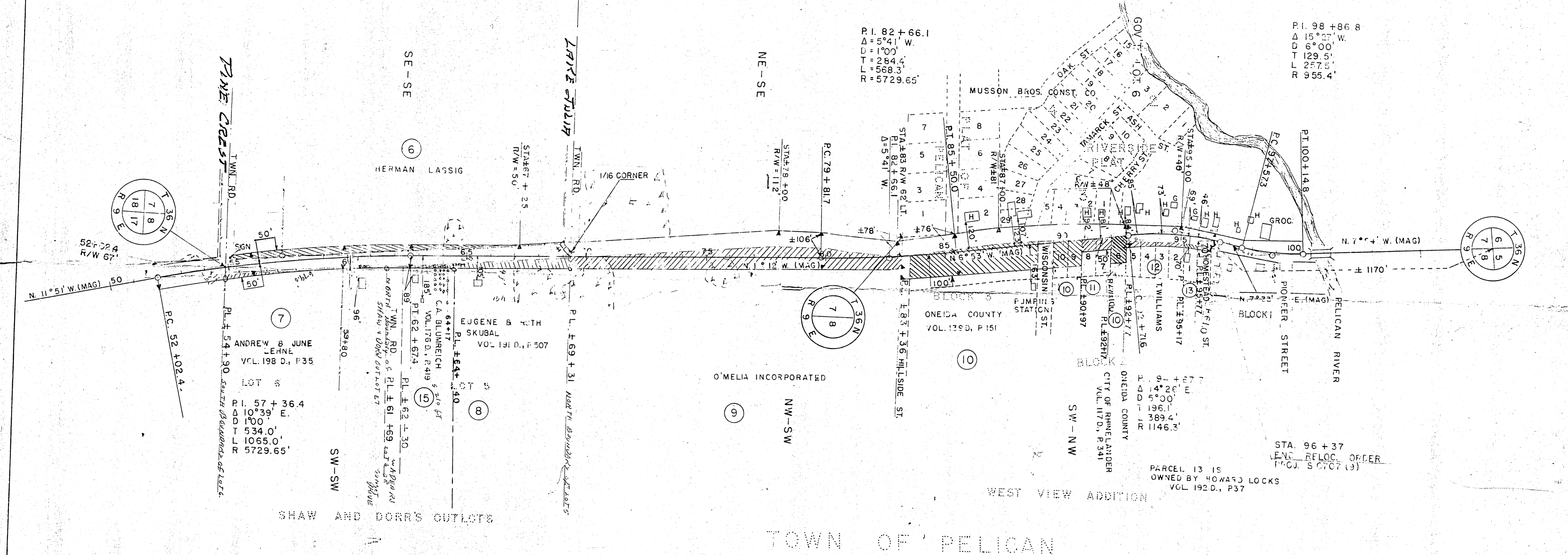
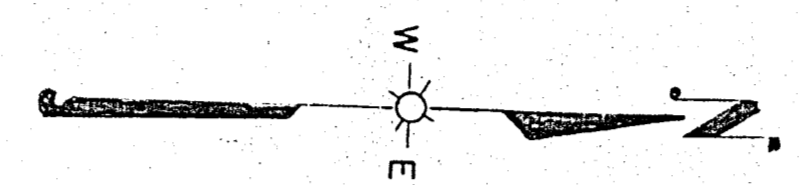

PAR. NO.	OWNER	ADDRESS	MORTGAGEE	INTEREST REQUIRED	DESCRIPTION	ACRES			PAR. NO.	ALSO SHEET
						IMP.	UNIMP.	PURCHASED TOTAL		
6	HERMAN LASSIG & LILLIAN, HIS WIFE				SE-NE SEC. 7 T 36N R 9E				6	
7	ANDREW LEHNE & JUNE, HIS WIFE			HIGHWAY EASEMENT	LOT 6 SHAW & DORR'S OUTLOTS SEC. 8	0.06	0.66	0.66	7	
8	EUGENE C. SKUBAL & RUTH MARY, HIS WIFE		RHINELANDER BLDG. & LOAN ASSN.		LOT 5	0.06		0.06	8	
9	O'MELIA INCORPORATED				NW-SW SEC. 8 T 36N R 9E	0.12	0.18	0.34	9	
10	ONEIDA COUNTY				PT. WESTVIEW ADD. SW-NW SEC. 8		2.21	2.21	10	
11	CITY OF RHINELANDER				LOTS 7&8, BLOCK 2 WESTVIEW ADD.		2.01	2.01	11	
12	THERESA O. WILLIAMS				LOTS 2-5 BLOCK 2 WESTVIEW ADD.	0.14	0.18	0.18	12	
13	HOWARD LOCKS & ELLEN (HIS WIFE)				LOT 1 BLOCK 2 WESTVIEW ADD.	0.02		0.02	13	
15	C. A. BLUMREICH & MARION H., HIS WIFE				PT. LOT 5 SHAW & DORR'S OUTLOTS	0.03		0.03	15	

STATE HIGHWAY COMMISSION OF WISCONSIN
 PLAT OF RIGHT OF WAY REQUIRED
 PROJECT S 0707 (9)
 ENTERPRISE - RHINELANDER ROAD
 C. T. H. "G"
 ONEIDA COUNTY

NOTEBOOK: 8529
 LENGTH: 1.908 MILES
 SCALE: 0 200 400
 DATED: AUG 7, 1956