

Release recorded: Register of Deeds, 6th day of Oct. 1950 - Rec. Vol. 182, misc. page 200  
Easement granted by: Oneida County  
Easement filed: Oneida County, June 9, 1937, Volume 132, Misc. page 200  
Description: Oneida County

[illegible]

COUNTY OF Oneida  
TOWN OF Lysander

Upon the application of 4 or more resident freeholders in said town of Syracuse, "for laying out highways, as set forth in said application to us," the undersigned, supervisors of said town, decide not a notice of the time and place we would meet and decide upon such application and did not on the 10th day of September, 1900, at 7:50 p.m. at the Town Hall, that being the time and place stated in said notice; and having first been satisfied by a perusal of the notices required in section 80.05 had been duly given and posted, we then examine said highways, and did hear all reasons that were offered for and against such application, and did decide upon such application; and it being our opinion that the public good will thereby be promoted, we did lay out such highways as hereinafter described.

[illegible]

We deem a survey to be unnecessary.

*Harry Gaskin*  
Chairman of Supervisors  
*Ray Livingston*  
Supervisor  
*James Maki*  
Supervisor

Motion made and carried by the town board to award \$1.00 for each property owner, for property damages for laying out of the above mentioned road

3.  
Easement granted by: Herman Lamer and Veva Lamer, his wife  
Easement filed: Oneida county, Jan. 28, 1939, Vol. 116, Misc. page 660  
Release recorded: Register of Deeds, Oct. 6, 1950, Vol. 182, misc. page 169  
Description: Oneida county

[illegible]

Easement granted by: Emil Korpikoski, a single man  
 Easement filed: Oneida county, Nov. 23, 1939, Vol. 136, Misc. page 250  
 Release recorded: Register of Deeds, Oct. 6, 1950, Vol. 182, Misc. page 170  
 Description: Oneida County  
 The Northwest quarter of the Southwest quarter (SW<sup>1</sup>/<sub>4</sub> SW<sup>1</sup>/<sub>4</sub>) of Section  
 One (1), Township Thirty-seven (37) North, Range Four (4) East of  
 the 1st principal meridian.

Easement granted by: Wisconsin Valley Improvement Company  
Easement filed: Oneida County, Nov. 30, 1936, Vol. 116, Misc. page 617  
Release recorded: Register of Deeds Oct. 6, 1950, Vol. 182, Misc. page 453  
Description: Oneida County  
SW 1/4 of the SW 1/4 of Section 11, Township 37 North, Range 4 East  
SE 1/4 of the NW 1/4 of Section 11, Township 37 North, Range 4 East  
SW 1/4 of the NW 1/4 of Section 11, Township 37 North, Range 4 East  
NW 1/4 of the NW 1/4 of Section 11, Township 37 North, Range 4 East

Easement granted by: Vernon E. Hickey and Helen Hickey, his wife; Floyd  
Hobler and Isadora Hobler, his wife; James Mason and Mina Mason, his wife.  
Easement filed: Oneida county, July 15, 1914, Vol. 113 Misc. page 393  
Release recorded: Register of Deeds Oct. 6, 1950, Vol. 182 Misc. page 471  
Description: Oneida county  
Part of the NW 1/4 of Section 12, Township 36 North, Range 1 East

Easement granted by: Wisconsin Valley Improvement Company  
 Easement filed: Oneida county, Jan. 26, 1939, Vol. 136, Misc. page 333  
 Release recorded: Register of Deeds Oneida county, Oct. 8, 1950, Vol. 182, Misc. page 346  
 Description: Oneida county  
 Township thirty-seven (37) North, Range Four (4) East, Oneida County, Wis.  
 Section 12, NE SE, NW SE  
 Section 13, NE NW, SE NW

29-29-50  
78

TOWN OF LYNNE									
Town		COUNTY RECORD							
		County				ONEIDA			
Date of Last Cor.	Ref. For Dev. Rds.	State Park Rds.	State Fire Lane	State Trunks	County Trunks	Local Rds.	Sym.	Notes	
10-21-48			15.29	2.48	0.03	40.15			
4-14-49			15.29	2.12		41.62		Sch. 1	
10-30-50			0	2.12	0	54.16		Cem. 1	
11-5-55			18.11	2.48	0.03	37.16		Tower	
11-6-56			18.11	2.48	0.03	37.16		Gate	
9-10-67			15.29	2.48	0.03	35.58			

Certified as Correct By Town Chairman: Harry J. Gault

Certified as Correct By Town Chairman

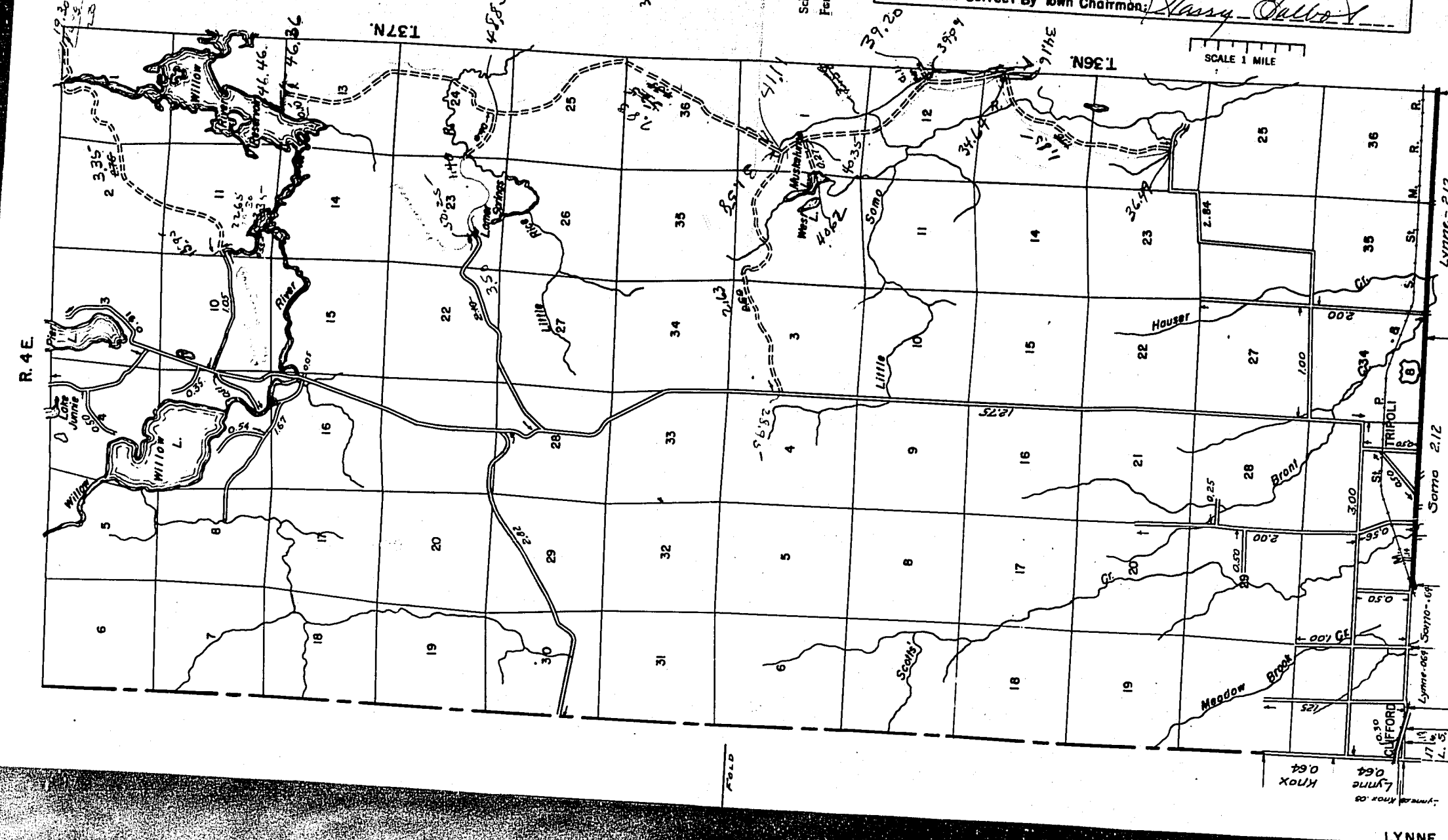

TOWN OF LYNN									
Town		LYNNE		County		ONEIDA			
Date of Last Corr.	Fed. For. Dev. Rds.	State Parks	State Fire Lane	State Trucks	County Trunk	Local Roads	Symbols		
10-21-48		15.29	15.29	2.48	0.03	40.13			
11-4-49		15.29	15.29	2.12		61.62		Sch. 1	
10-30-50		0	0	2.12	0	59.16		Cem. 11	
11-6-46		18.11	18.11	2.48		57.23		Tower 10	
9-18-47		15.29	15.29	2.48	0.03	37.16		Gate 11	
						38.58			

Certified as Correct By Town Chairman: James J. J. J.

School Certificate Received.....11-5 1951

