

STATE HIGHWAY COMM. OF WISCONSIN TOWN PLAT RECORD

Town		County		ONEIDA		WOODBORO		Local Roads		Sym-	
Date of Last Cor.	Fed. For. Dev. Rds.	State Park Rds.	State Fire Lanes	State Trunks	County Trunks	Local Roads	Local Roads	Local Roads	Local Roads	Local Roads	Local Roads
11-4-42				4.33	3.00	33.40	Sch.	1			
11-4-43				4.33	9.00	33.40	Cam.	1			
11-1-44				4.33	3.00	34.72	Tower	1			
11-5-45						34.40	Gate	1			

Certified as Correct By Town Chairman: *Manning J. Bely*

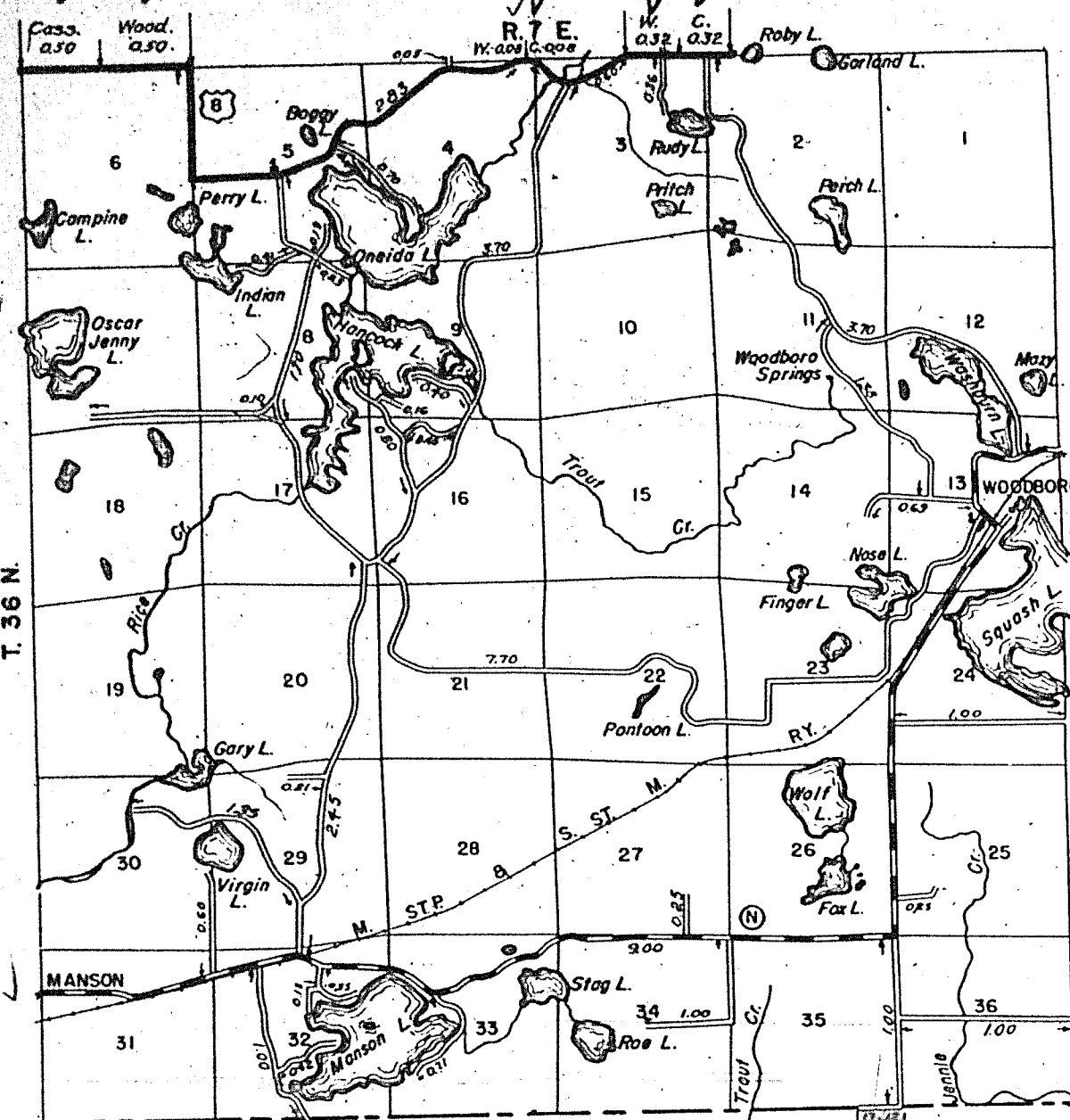

WOODBORO

STATE HIGHWAY COMMISSION OF WISCONSIN TOWN PLAT RECORD

Town of WOODRUFF							County of ONEIDA	
							-LEGEND-	
Date of Last Cor.	Fed. For. Dev. Rds.	State Park Rds.	State Fire Lane	State Trunks	County Trunks	Local Roads		
10-30-42			4.32	8.62	11.02	24.86	State Trunk Highway Sys	
10-21-43			4.32	8.62	11.02	25.01	County Trunk Highway Sys	
10-26-44			4.32	8.62	11.02	25.01	Local Roads	
11-5-45				✓	✓		Fed. Forest Dev. Roads	
							State Park Roads	
							State Fire Lanes	
							==666==	

Certified as Correct:
Arthur E. Perkins
Town Chairman

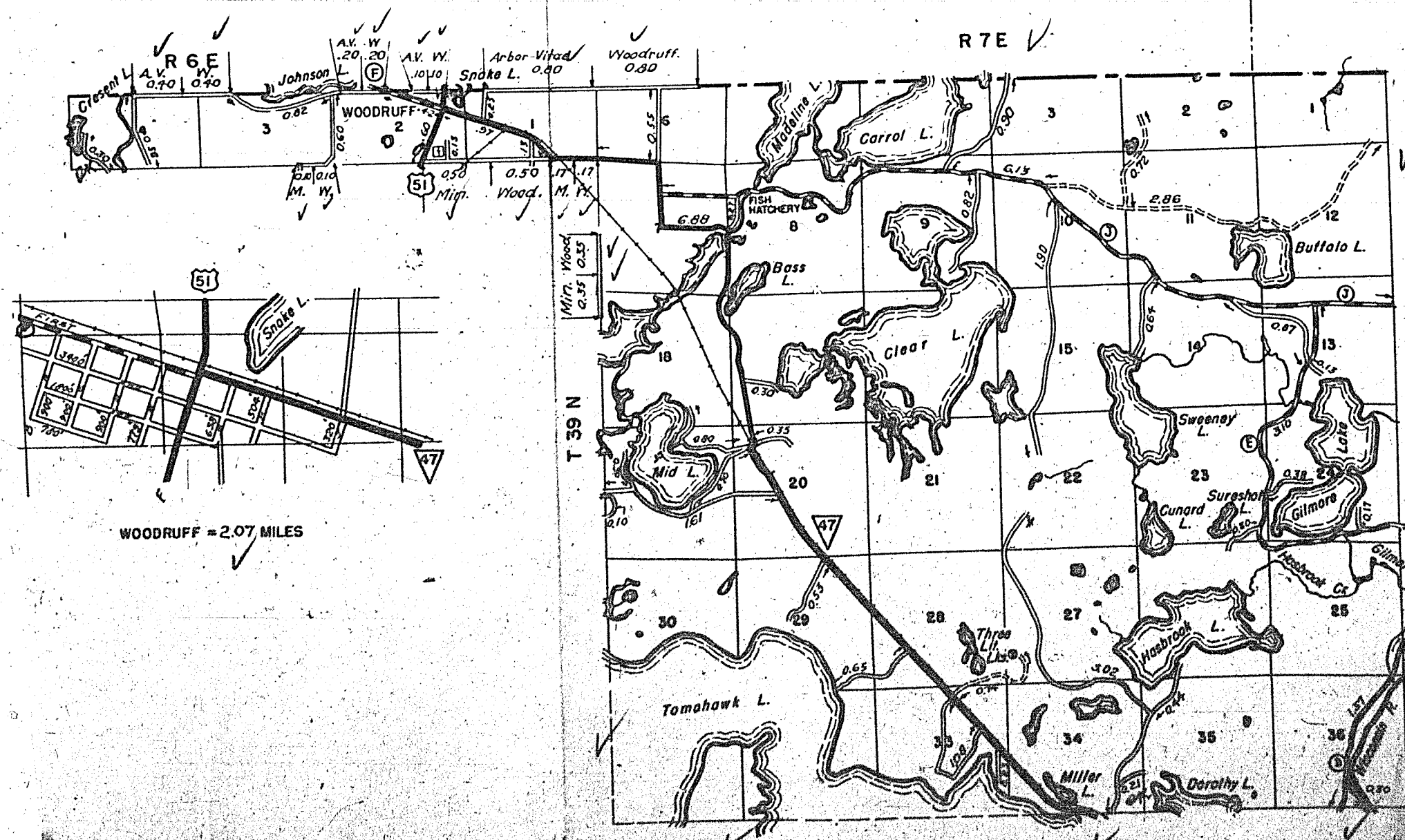

WOODRUFF

DATE OF LAST COR.	STATE TRUNKS	COUNTY TRUNKS	LOCAL STREETS
12-1-45	0.45	4.90	30.29
11-10-41	0.66	4.82	0
11-12-41	0.47	4.90	0
11-4-42	0.45	4.90	0
11-5-43	0.45	4.90	0
11-22-44	0.45	4.90	0
	0.45	4.90	30.29

CERTIFIED AS CORRECT:

Millardwell
CITY QUARTER MASTER

CITY OF RHINELANDER 383 TOWN: PELICAN, PINE LAKE, CRESCENT COUNTY: ONEIDA

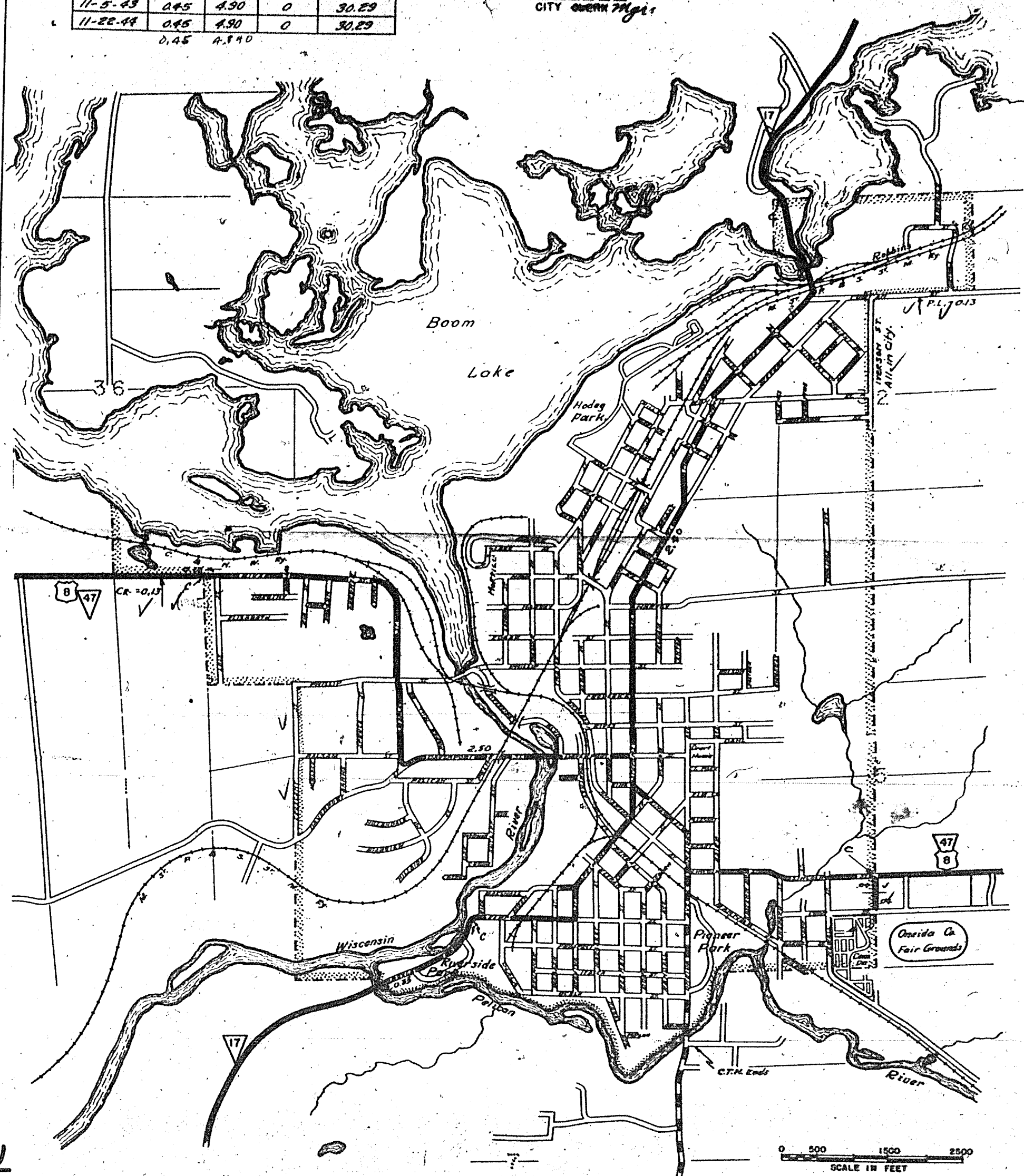

SCALE IN FEET