

STATE HIGHWAY COMM. OF WISCONSIN  
TOWN PLAT RECORD

Town - NOKOMIS		County - ONEIDA					
Date of Last Corr.	Fed. For. Dev. Rds.	State Park Rds.	State Fire Lane	State Trunks	County Trunks	Local Roads	Symbols
11-12-48				6.71	7.23	42.77	Sch. &
11-2-49				6.71	7.23	42.85	Cem. □
10-10-50				6.71	7.23	42.86	Tower ⊙ Gate =

Certified as Correct By Town Chairman: *George White*

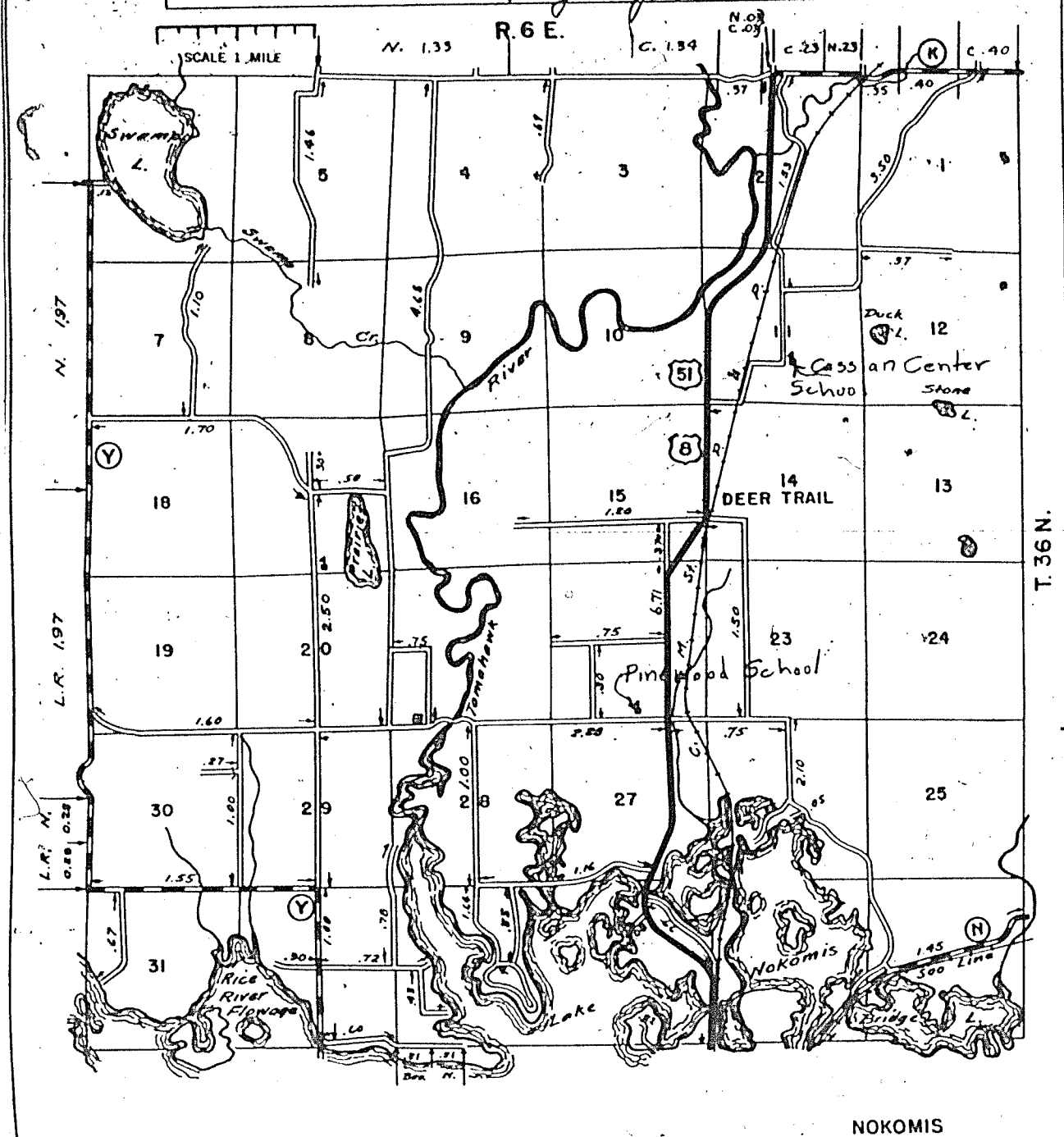

NOKOMIS

STATE HIGHWAY COMM. OF WISCONSIN  
TOWN PLAT RECORD

Town - PELICAN		County - ONEIDA						
Date of Last Corr.	Fed. For. Dev. Rds.	State Park Rds.	State Fire Lane	State Trunks	County Trunks	Local Roads	Symbols	
11-3-48				0.68	9.84	10.35	65.07	Sch. &
10-14-49				0.68	9.86	10.35	66.39	Cem. □
1-2-50				0.68	9.86	10.35	67.59	Tower ⊙
11-5-45				0.68	9.86	10.35	67.44	Gate =
10-12-46				0.68	9.84	10.35	64.44	
9-22-47				0.68	9.86	10.35	65.09	

Certified as Correct By Town Chairman: *Lavin Fidler*

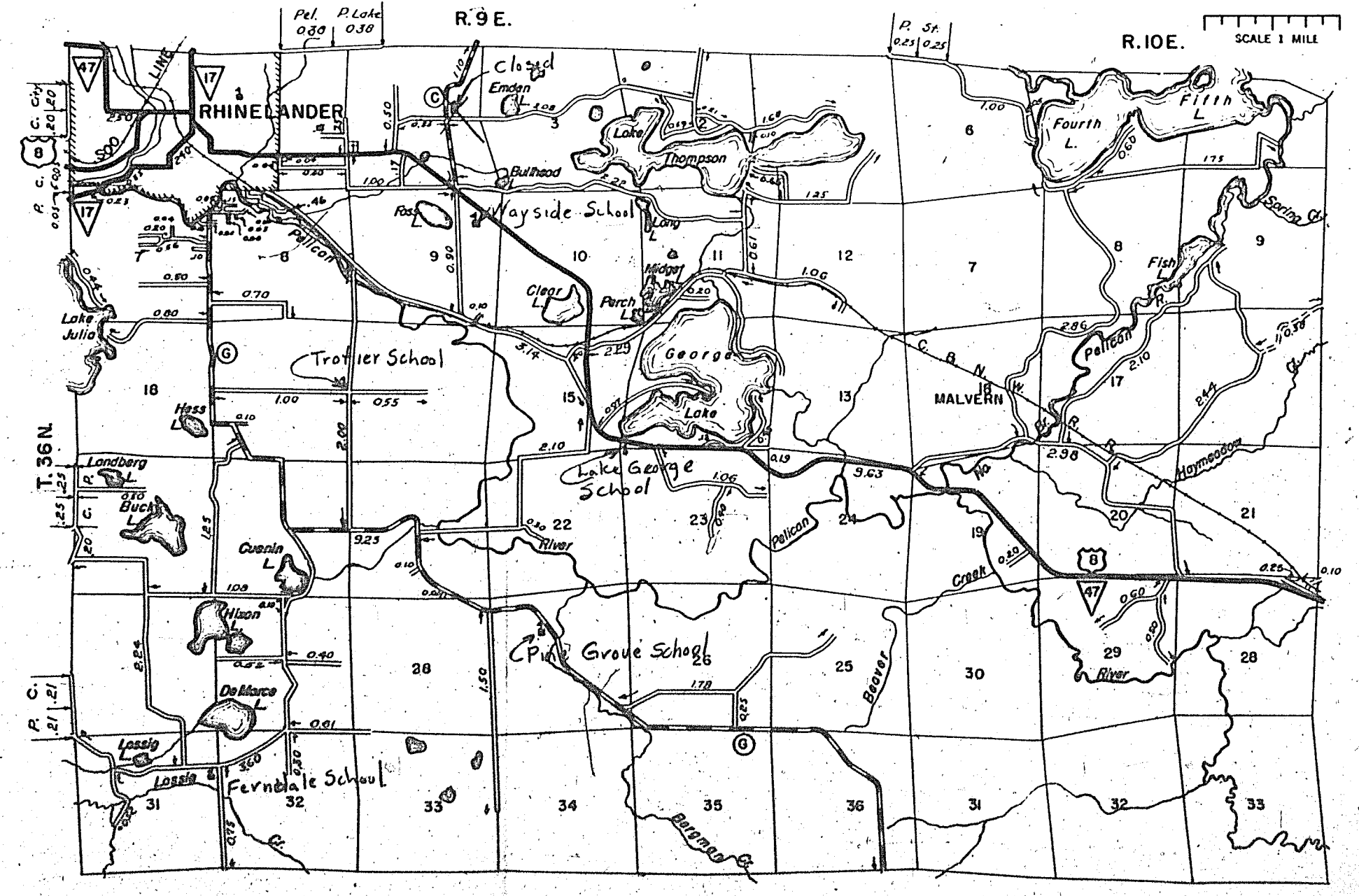

PELICAN

STATE HIGHWAY COMM. OF WISCONSIN  
TOWN PLAT RECORD

Town - PIEHL		County - ONEIDA					
Date of Last Corr.	Fed. For. Dev. Rds.	State Park Rds.	State Fire Lane	State Trunks	County Trunks	Local Roads	Symbols
11-3-48				6.54	2.85	13.01	Sch. &
10-14-49				6.54	2.85	13.01	Cem. □
9-20-50				6.54	2.85	13.01	Tower ⊙
10-11-45				6.54	2.85	11.71	Gate =
10-11-46				6.54	2.85	12.45	
9-6-47				6.54	2.85	12.45	

Certified as Correct By Town Chairman: *John E. Lewis*

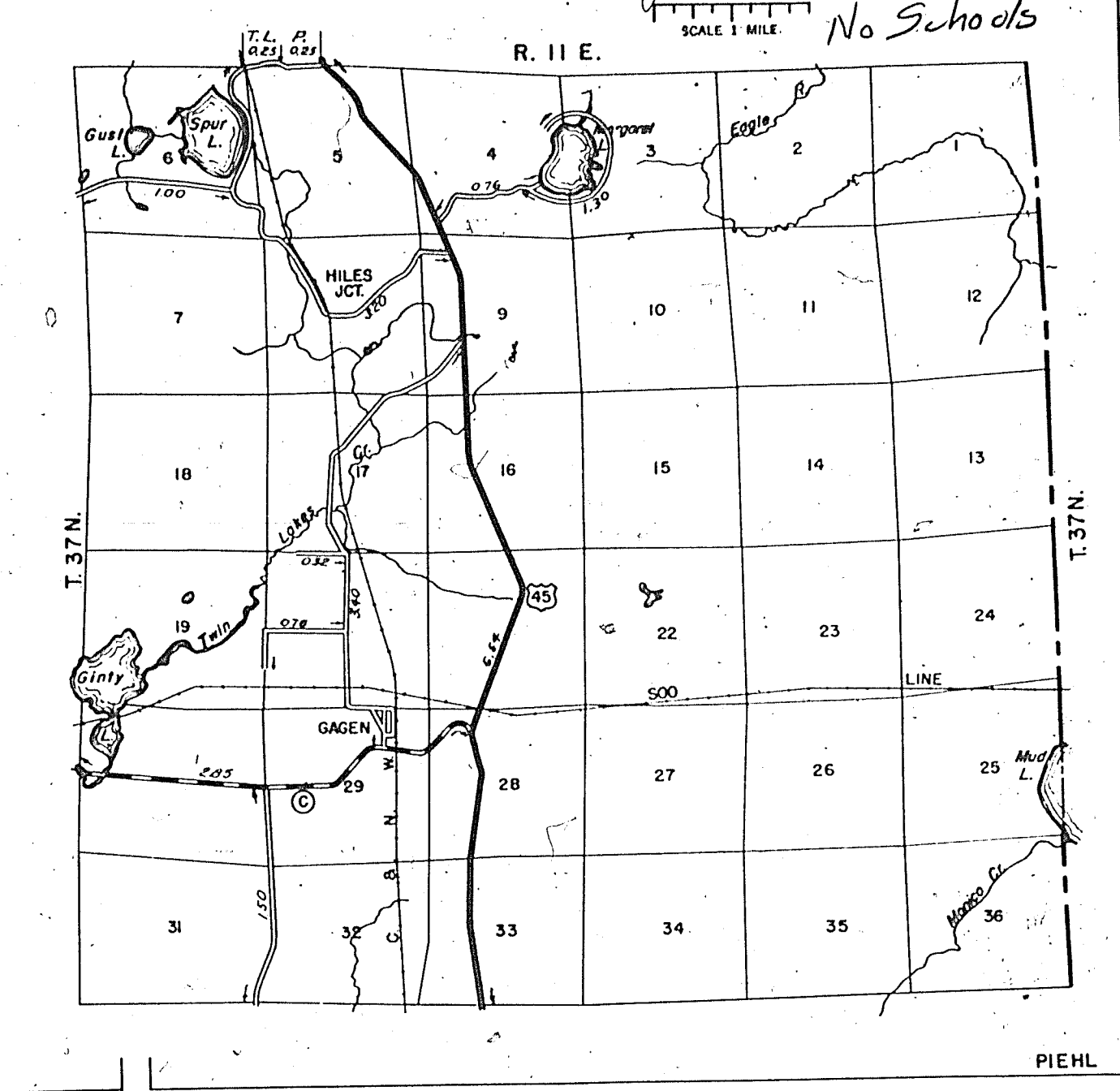

PIEHL

STATE HIGHWAY COMM. OF WISCONSIN  
TOWN PLAT RECORD

Town - PINE LAKE		County - ONEIDA					
Date of Last Corr.	Fed. For. Dev. Rds.	State Park Rds.	State Fire Lane	State Trunks	County Trunks	Local Roads	Symbols
10-25-48				6.34	4.25	53.22	Sch. &
10-4-49				6.34	4.25	53.80	Cem. □
9-2-50				6.34	4.25	54.64	Tower ⊙
10-11-45				6.34	4.25	52.45	Gate =
9-23-46				6.34	4.25	52.85	
9-5-47				6.34	4.25	52.80	

Certified as Correct By Town Chairman: *Tom Brunster*

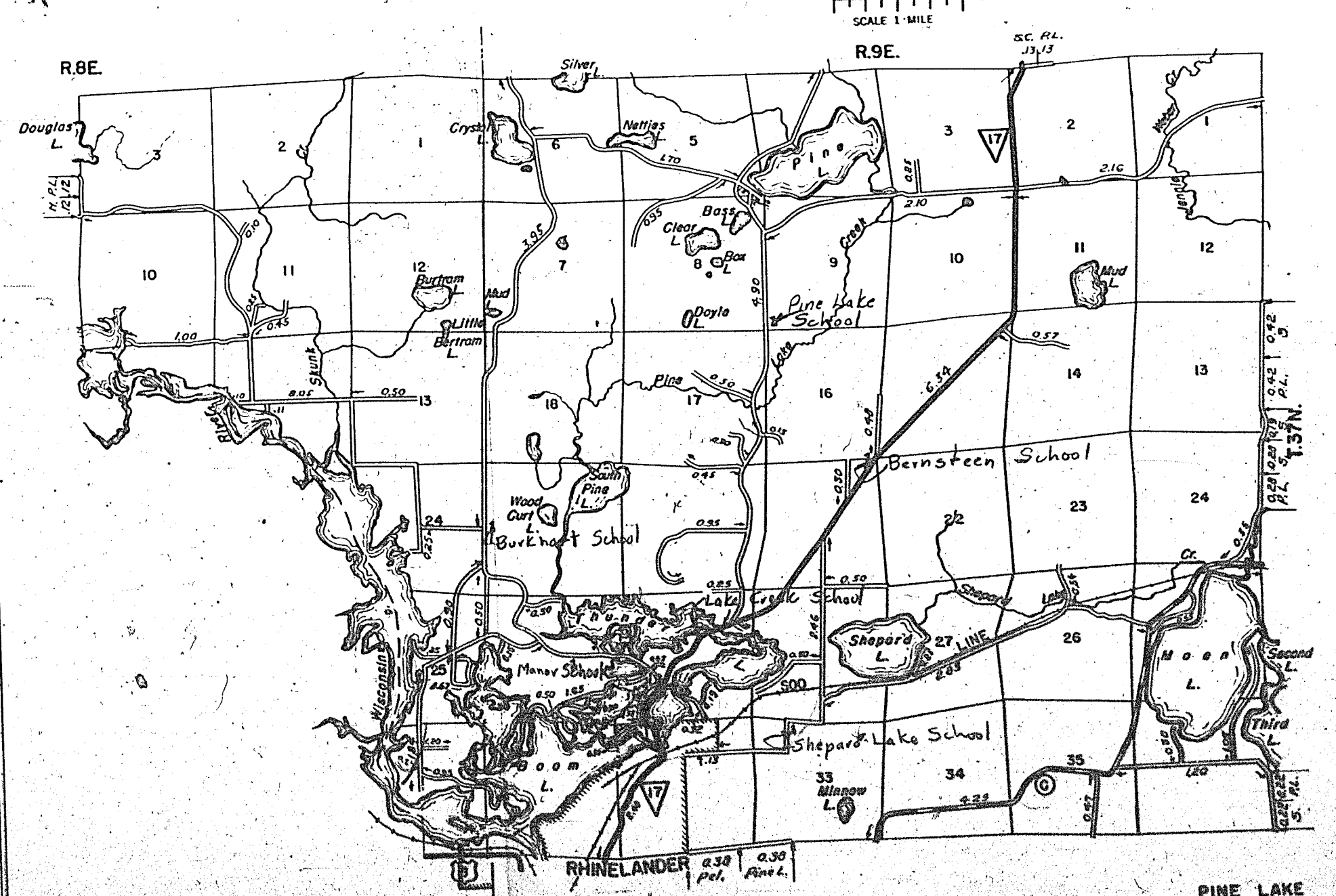

PINE LAKE