

STATE HIGHWAY COMM. OF WISCONSIN

TOWN PLAT RECORD

Town - LYNNE County - ONEIDA (43-007)

Date of Last Conf.	State Trunk Road	County Road	Local Road	Symbol
1-1-58	2 1/2	0	70 ft	Sch. 4
1-1-59	2 1/2	0	6.920	Com. 10
1-1-60	2 1/2	0	73.27	Tower 10

73.27 - 251 72.93

Certified as Correct By Town Chairman

R. 4 E.

*Walter Diller*

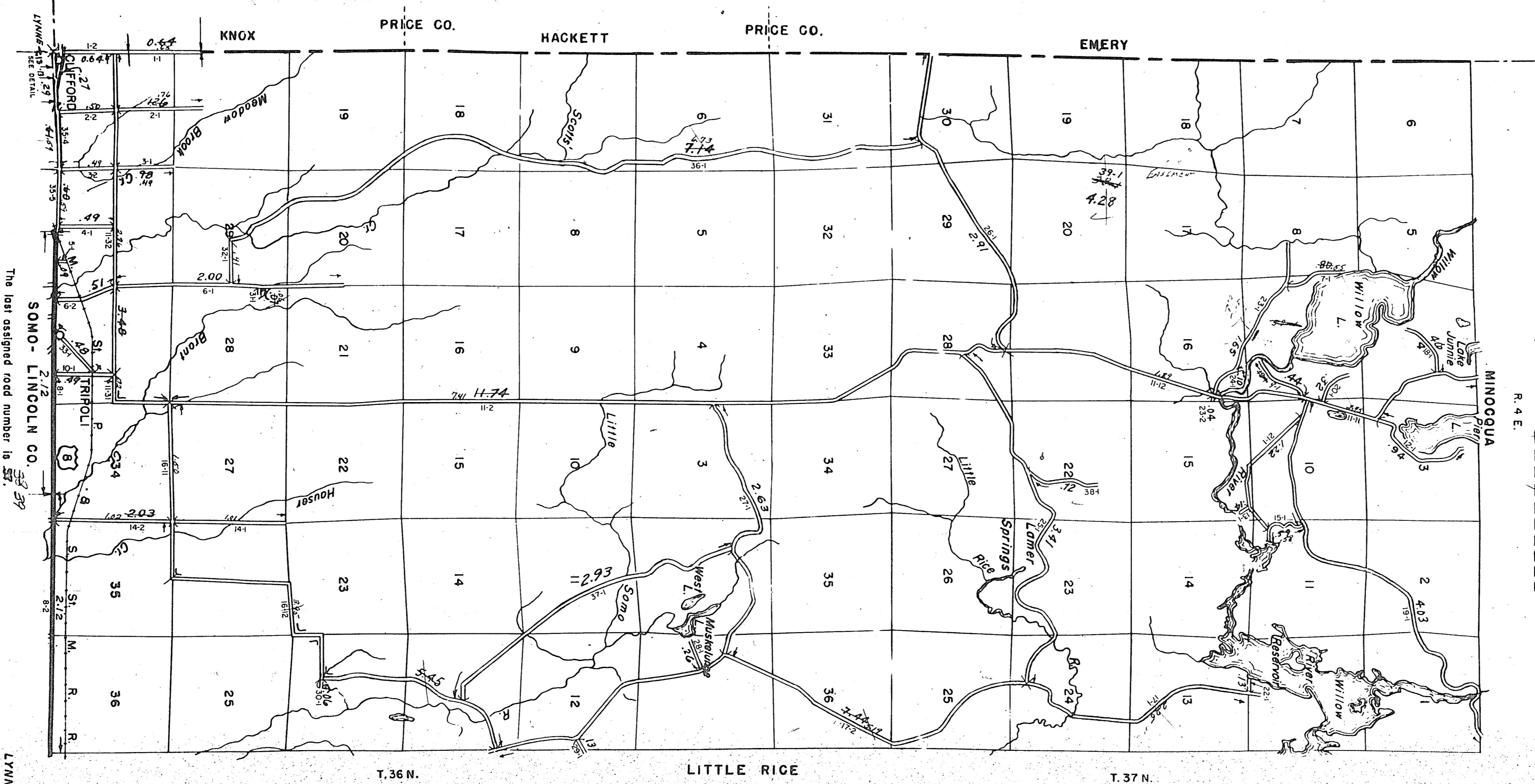
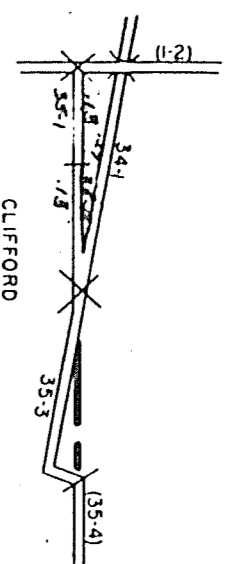

SOMO - LINCOLN CO. 27 39

LYNNE