

STATE HIGHWAY COMM. OF WISCONSIN  
 LAKE TOMAHAWK UNINCORPORATED  
 Town - LK. TOMAHAWK County - ONEIDA (43-005B)

W. H. C. Copy

Date of Last Corr.	State Trunks	County Trunks	Local Roads	Symbols
1-1-59			1.77	Sch. 1
1-1-60			1.91	Cem. 1
1-1-61			1.57	
1-1-62			1.57	
1-1-63			1.80	

Certified as Correct By Town Chairman *Raymond F. Dean*

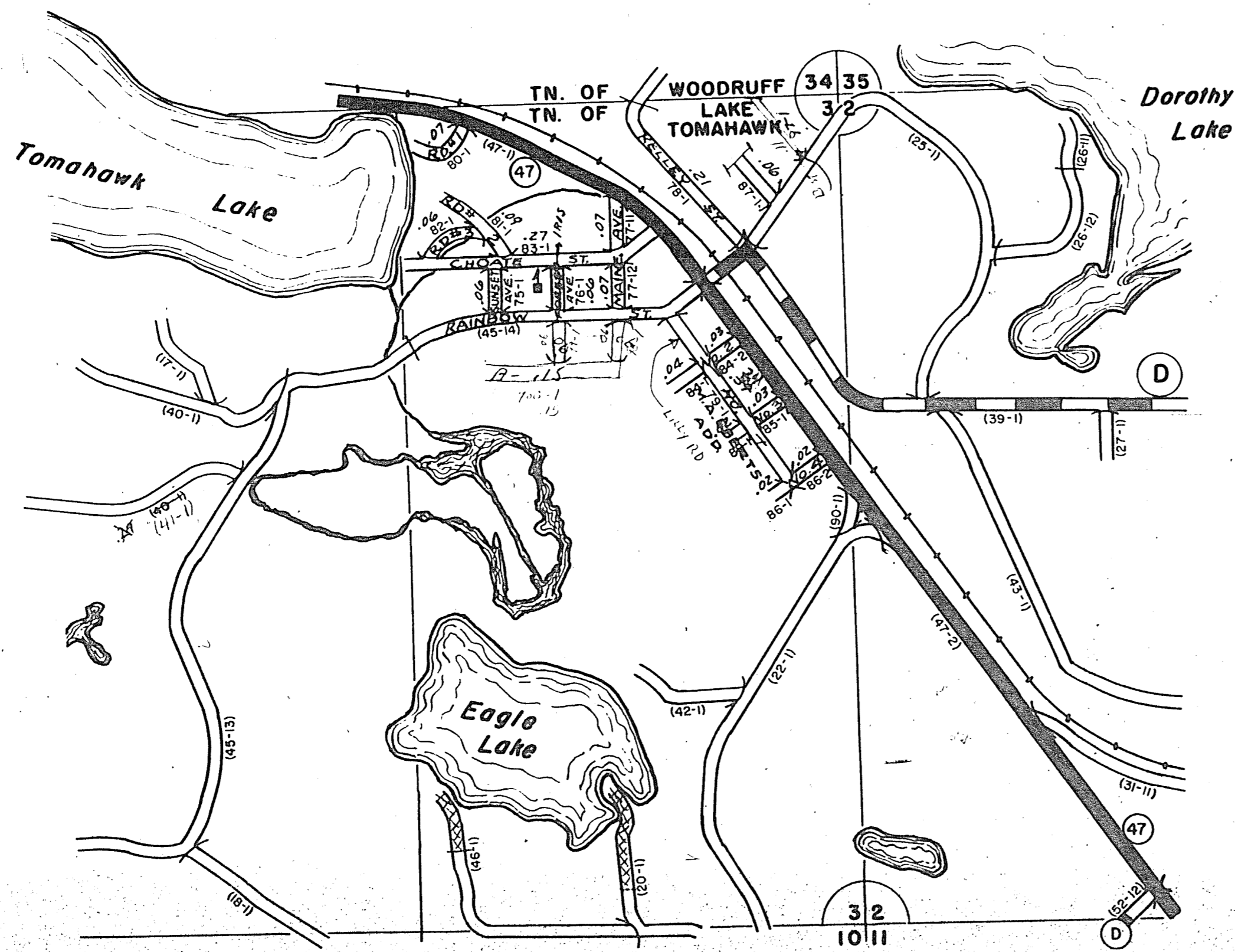

BID - 4E-41 & 6E-114

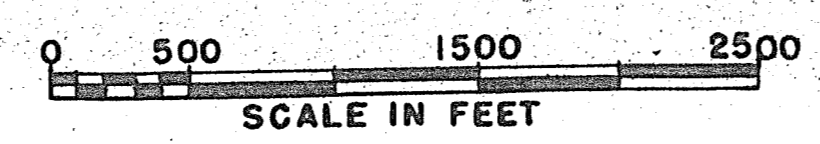

LAKE TOMAHAWK

Town - Lake Tomahawk  
 State Highway Commission of Wisconsin  
 RURAL PLATTED AREA - LOCAL ROAD STREET LIST  
 Community (43-005B) County Oneida

Sheet 1 of 1  
 Date 7-26-60  
 Plat No. 54-20

Road No.	Street Name	Gross Length		Intersections	Net Length (Feet)
		Miles	Feet		
75-1	SUNSET AV				
76-1	IRIS ST	0.05			
77-11	MAIN AV	0.05			
77-12	"	0.07			
	"	0.07			
78-1	KELLEY ST				
79-1	LILLY RD	0.21			
80-1	"	0.21			
81-1	"	0.07			
	"	0.02			
82-1	"				
83-1	CHARLE ST	0.05			
84-1	"	0.27			
85-1	"	0.05			
85-2	"	0.03			
85-3	"	0.02			
87-1	DANNY RD	0.02			
	"	0.05			
89-1	ARLIS DR				
97-1	B. ST	0.02			
98-1	MAIN ST	0.11			
99-1	IRIS ST	0.06			
100-1	A. ST	0.06			
Totals		1.57			
		1.80			

Certified as Correct: *[Signature]*  
 Town Chairman Pay Miles 1.76